FIFTH ARMORED DIVISION

CAMP CHAFFEE, ARK.

SEPTEMBER 1954

GENERAL VIEW OF CAMP CHAFFEE

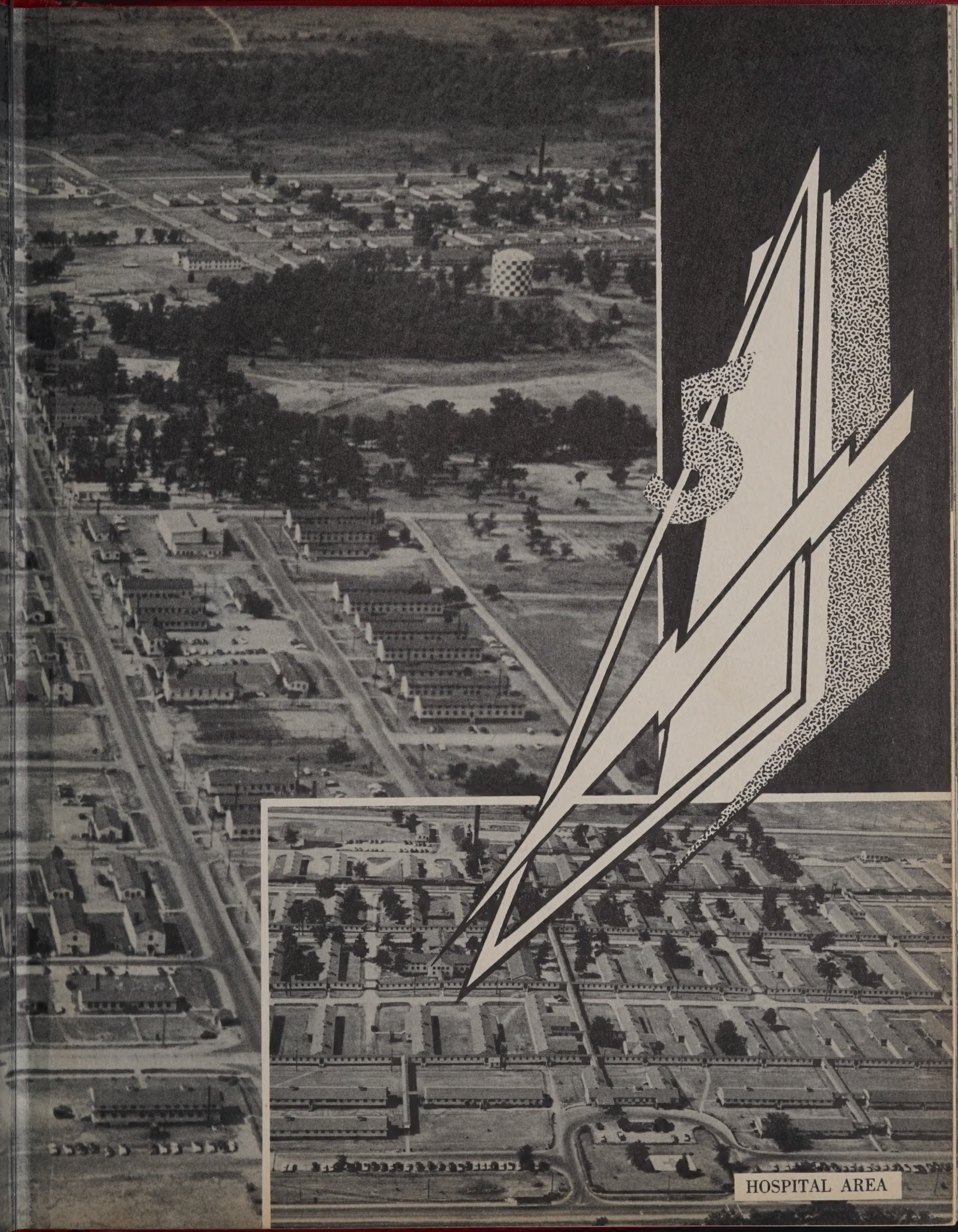

HOSPITAL AREA

Charles P. Butts
Co. A - 15th ATF

(July 4, 1954 - June 6, 1956)

Taylor-made
ARMED FORCES
PUBLICATIONS
TAYLOR PUBLISHING COMPANY
DALLAS • USA

Camp Chaffee

ARKANSAS

HOME OF THE

5th Armored Division

HEADQUARTERS 5TH ARMORED DIVISION
OFFICE OF THE COMMANDING GENERAL
CAMP CHAFFEE, ARKANSAS

TO THE MEN OF THE 5TH ARMORED DIVISION:

Although you may remain with the 5th Armored Division only long enough to complete your basic training, you have made the difficult switch from civilian to soldier during your stay at Camp Chaffee.

The type of training you received here is the best in the world! It is a result of lessons learned on battlefields of the past. Among your instructors are combat veterans who have seen action in not only the Korean conflict but World War II.

The knowledge you gained during your training here could be of life-saving benefit to you someday in a combat area. Remember all details of your training. They may have seemed of minor importance at the time, but on the battlefield they are all-important.

We are proud to have shared in your training - - - our reward will be the manner in which you serve your country in war and peace.

W L Mitchell

W. L. MITCHELL
Major General, U.S. Army
Commanding

MAJOR GENERAL
W. L. MITCHELL
Commanding General

Maj. Gen. William Lemuel Mitchell was born 6 Dec. 1897, in Mandville, La. After graduation from the United States Military Academy, West Point, N. Y., in 1920, he was commissioned a second lieutenant in the Infantry. He received his first lieutenancy soon afterward.

He has been awarded the silver star and the Legion of Merit three times, the last time for services in Korea. This award is given for "Exceptionally meritorious conduct in the performance of outstanding services" and stems from the Badge for Military Merit, America's oldest decoration.

General Mitchell was assigned as a student at The Infantry School, Fort Benning, Ga., and completed the basic course in June of 1921. He then joined the 33d Infantry at Fort Jay, N. Y., and later served with that organization at Fort Clayton, Canal Zone.

Afterward, he joined the Headquarters Detachment Panama Canal Division, where he subsequently served as aide-de-camp to Maj. Gen. William Lassiter. In July, 1923, he accompanied General Lassiter to Fort Amador, Canal Zone.

In September, 1924, General Mitchell was assigned with the 22d Infantry at Fort McPherson, Ga., and three years later became assistant professor of Military Science and Tactics and adjutant at Louisiana State University, Baton Rouge. Five years later he re-entered The Infantry School at Fort Benning, Ga., and completed the tank course.

He then was assigned as company commander and intelligence and executive officer of the 66th Infantry at Fort Meade, Md.

General Mitchell entered The Command and General Staff School at Fort Leavenworth, Kan., in August, 1936. He was graduated a year later, and was named aide-de-camp to Maj. Gen. John H. Hughes with whom he served at Manila, Philippine Islands.

In October, 1939, General Mitchell was a company commander in the 66th Infantry (light tanks) at Fort Devens, Mass. From there he went to Fort Benning to become a battalion commander of the 66th Armored Regiment. In November, 1941, he was assigned to Headquarters Army Ground Forces as assistant to the acting chief of staff for supply. In May, 1942 he became secretary of the General Staff at Army Ground Forces Headquarters, and February, 1943, was named deputy chief of staff of the Army Ground Forces.

General Mitchell went to Nuremburg, Germany, in November, 1945, to become secretary general of the International Military Tribunal.

In August, 1946, he was assigned as assistant chief of personnel section at Army Ground Forces Headquarters, Washington, D. C. A year later he became a member of the Efficiency Evaluation Board of the Army General Staff.

General Mitchell went to Tokyo, Japan, in August of 1948, as deputy operations officer of the Headquarters Supreme Commander of the Allied Powers. In October, 1949, he was appointed chief of the statistics and reports section of that headquarters. In June, 1950, he was named chief of civil historical section and in the following month he became chief of the military personnel division. In December, 1950, he was appointed executive officer of the personnel section there.

General Mitchell was transferred to 8th Army Headquarters in Korea in February 1951, and was assigned deputy commander of the IX Corps in Korea. He was appointed assistant commander of the 25th Infantry Division in Korea in May of 1951. He became assistant division commander here on 25 February 1952.

His Promotions: Reverted to rank of second lieutenant, 15 Dec., 1922; promoted first lieutenant, 19 Nov., 1925; to captain, 1 Aug., 1935; to major, 1 July, 1940; to lieutenant colonel (temporary), 24 Dec., 1941; to colonel (temporary), 15 July, 1942; lieutenant colonel (permanent), 2 July, 1943; brigadier general (temporary), 13 Jan., 1945; Reverted to rank of colonel (temporary), 30 June, 1946; promoted to colonel (permanent), 11 March, 1948; to brigadier general (temporary), 13 Feb., 1951, with date of rank 2 Feb., 1951; to major general (temporary) 16 Mar., 1953, with date of rank, 3 April, 1948; to brigadier general (permanent) 3 April, 1953.

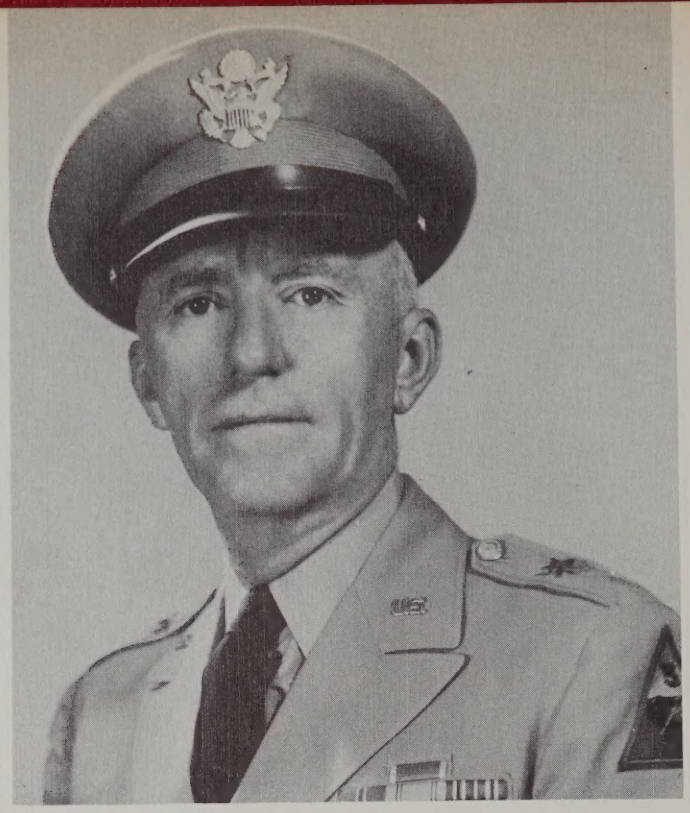

BRIGADIER GENERAL JOHN J. BINNS
Assistant Division Commander

THE

LT. COLONEL
E. J. WILLSON
G-1

MAJOR
LEE T. GEERLINGS
G-2

COLONEL CARLETON E. MERRITT
Chief of Staff

STAFF

LT. COLONEL
WILLIAM E. MURPHY
G-3

LT. COLONEL
FRANK D. GREBE
G-4

COLONEL
MACKENZIE
Comptroller

COLONEL GEORGE W. McCLURE
Commanding Officer, CCA

COLONEL ROBERT H. DAWSON
Commanding Officer, CCB

SPECIAL

COL. LYNDON S. WILDER
Dental Officer

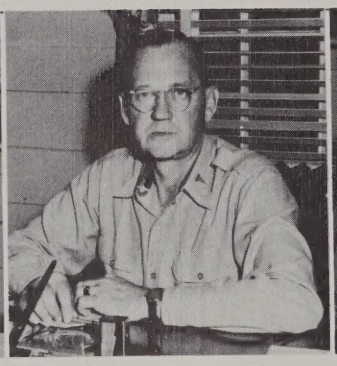

COL. ROARY A. MURCHISON
Commanding Officer
U.S. Army Hospital

COL. HARLAN E. CHASE
Engineering Officer

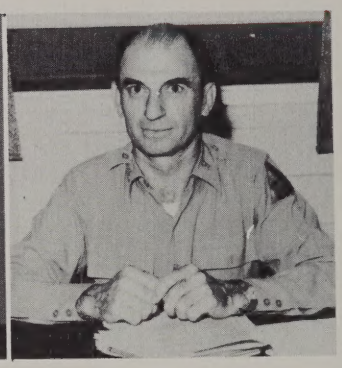

LT. COL. BURL B. BABER
Quartermaster

MAJOR CARL W. BEYER
Provost Marshal

LT. COL. E. B. SKINNER
Judge Advocate General

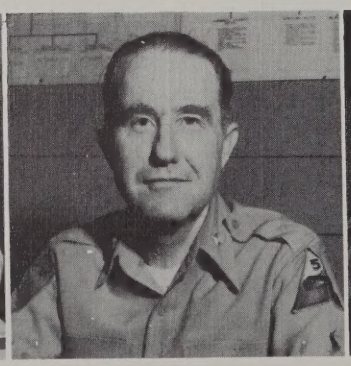

LT. COL. C. L. MARTIN
Finance and Accounting Officer

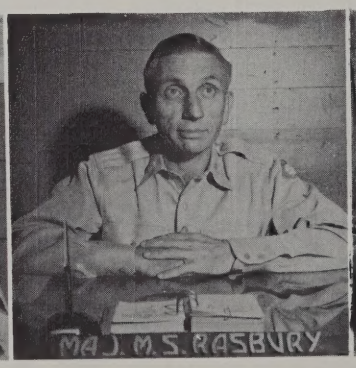

MAJ. RASBURY
Special Services Officer

LT. COL. FAGIN
Adjutant General

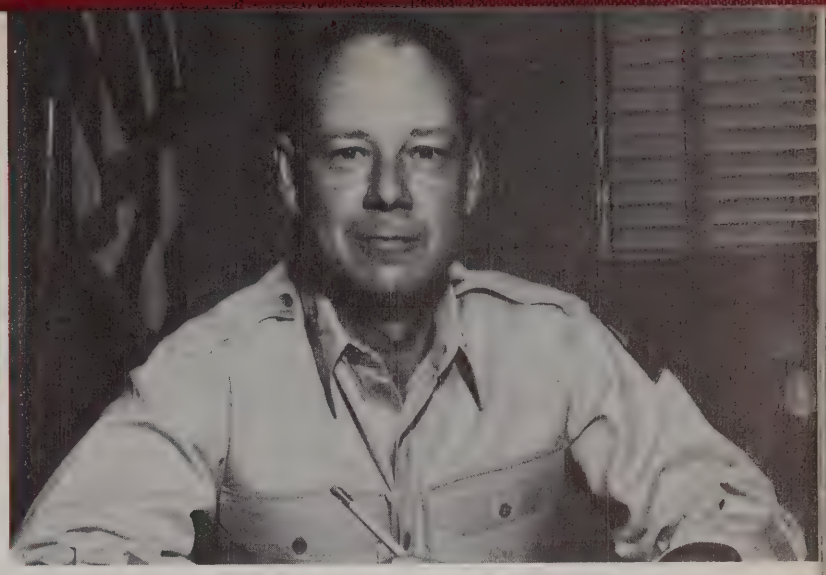

COLONEL RICHARD D. SMITH
Commanding Officer, Division Artillery

STAFF

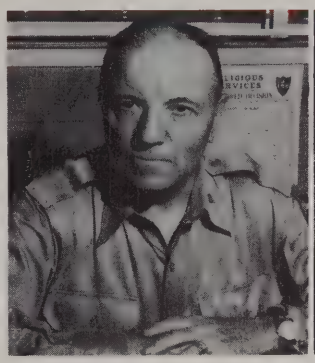

LT. COL. JOHN W. KILBURN
Division Chaplain

COL. CHARLES C. FARGO
Inspector General

MAJOR THOMAS H. MARTINEZ
Transportation Officer

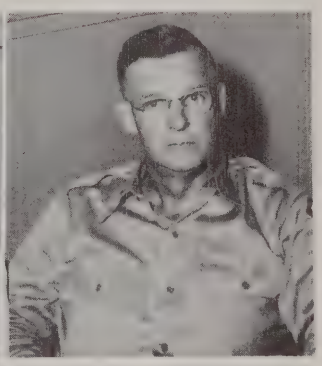

LT. COL. MARTIN W. STEWARD
Ordnance Officer

LT. COL. HARRY A. OVERHOLTZER
Hqs. Commandant

LT. COL. WILLIAM W. DEAN, JR.
Signal Officer

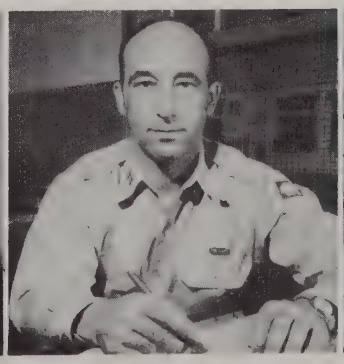

CAPT. ARLO S. WHEELER
Chemical Officer

CAPT. JOHN J. MAWN
Public Information Officer

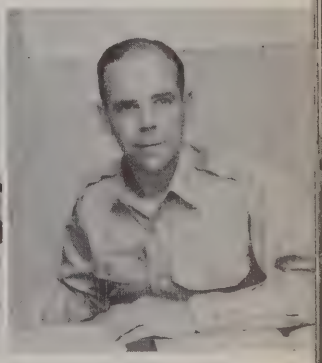

CAPT. NEWTON
Post Exchange Officer

HISTORY

The history of the 5th Armored Division is one of action, glory and tradition.

Upon activation 1 October, 1941, the division was assigned to Fort Knox, Ky., for training under the Armored Force. In March, 1942, under the command of Major General Jack W. Heard, it was transferred to Camp Cooke, Calif. From August to October, 1942, the unit took part in maneuvers in the Desert Training Center Area. In February of 1943, Major General Lunsford E. Oliver, who trained, led and fought with the division during the remaining years of the war, assumed command. In March, 1943, and from April to June 1943, the 5th Armored maneuvered in Tennessee under the Second Army. In July 1943, it transferred to Pine Camp, N. Y., to prepare for overseas service.

Sailing from the United States for the European Theater of Operations in February, 1944, the division trained at Camps Chiseldon, Ogbourne, St. George and Tidworth-Pernam Downs in Wiltshire, England.

By August of 1944, the "Victory" Division was in the thick of the Normandy campaign and moving on Le Mans. Sweeping between Coutances and St. Lo, as a part of General Patton's Third Army, the division embarked on a 300-mile exploitation behind the German Seventh Army. After the fall of Le Mans, the 5th pursued the enemy, wrecking their armor and inflicting high casualties all the way to the Seine River. In the Eure-Seine Campaign, following the plunge to the Seine, the 5th Armored Division distinguished itself, winning a commendation from the XV Corps Commander.

The beginning of September, 1944, saw the 5th, which had been shifted to the First Army, ready to start a 130-mile push from Paris north to Belgium. The division cut through the Compiegne Forest, crossed the Oise, Aisne and Somme Rivers. New orders sent the unit racing another 100 miles to the Meuse River, advancing southeast below the Belgian

American armor rolls into the town of Dreux, France, as the Americans continue their rapid advance toward Paris. The smoke of battle hangs low and the road is strewn with wrecked German armor. Dreux, France, 16 Aug., 44.

border. Speeding onward, the 5th figured in the freeing of Luxembourg. On 11 September, 1944, the Our River was crossed in the vicinity of Stalzenbourg; Germany had been penetrated. In November, the "Victory Division" participated in the original crossing of the Moselle River. The men of the 5th rate the December battling in the Hurtgen Forest and on the approaches to the Ruhr River as the most bitter fighting they experienced. They lived in mud, rain and ice and were constantly exposed to tremendous artillery concentrations. This was the month of savage warfare that broke the German spirit; never again did the Nazis fight with the ferocity shown at Hurtgen.

Fighting hard in December, during the "Bulge" period, the 5th greeted 1945 by continuing to advance and by crushing enemy armor in the XV Corps objectives. At Coblenz, the unit smashed and then mopped up all enemy resistance. By spring in 1945, the division, then a part of the U. S. Ninth Army, had rolled to the Wesser River and in May was driving north of Brunswick; it reached the Elbe and fanned out in the vicinity of

This knocked out Tiger Tank was the last vehicle abandoned by the Germans in their flight from Argentan, France, in the face of the terrific American assault which liberated the town. France, 20 Aug., 44.

Armored vehicles of an American division form on a hillside in France for an attack which will drive Hitler's armies nearer the fatherland. 20 Aug., 44.

Tangermuende, 50 miles north of Magdeburg. In crossing the Elbe, the 5th Armored Division was the nearest U. S. unit to Berlin. Assigned to SHAEF after V-E Day, the division sailed for home on 2 October, 1945, and was inactivated on 11 October, 1945, at Camp Kilmer, N. J.

In addition to the division commendation received from XV Corps at the conclusion of the Eure-Seine Campaign, Troop A, 85th Reconnaissance Battalion (then 85th Cavalry Rcn Squadron, mechanized) was awarded a Presidential Unit Citation for outstanding performance of duty in action from 15 to 20 December, 1944, and Companies B and C, 47th Armored Infantry Battalion, received a Presidential Unit Citation for outstanding performance of duty in action on 4-5 September, 1944.

The entire Reserve Command was awarded a Presidential Unit Citation for distinguished action in the Hurtgen Forest. In that action, the Reserve Command consisted of the 47th Armored Infantry Battalion, 10th Medium

Tanks of the Fifth Armored Division moving forward past the Guest House of Heeren, Holland.

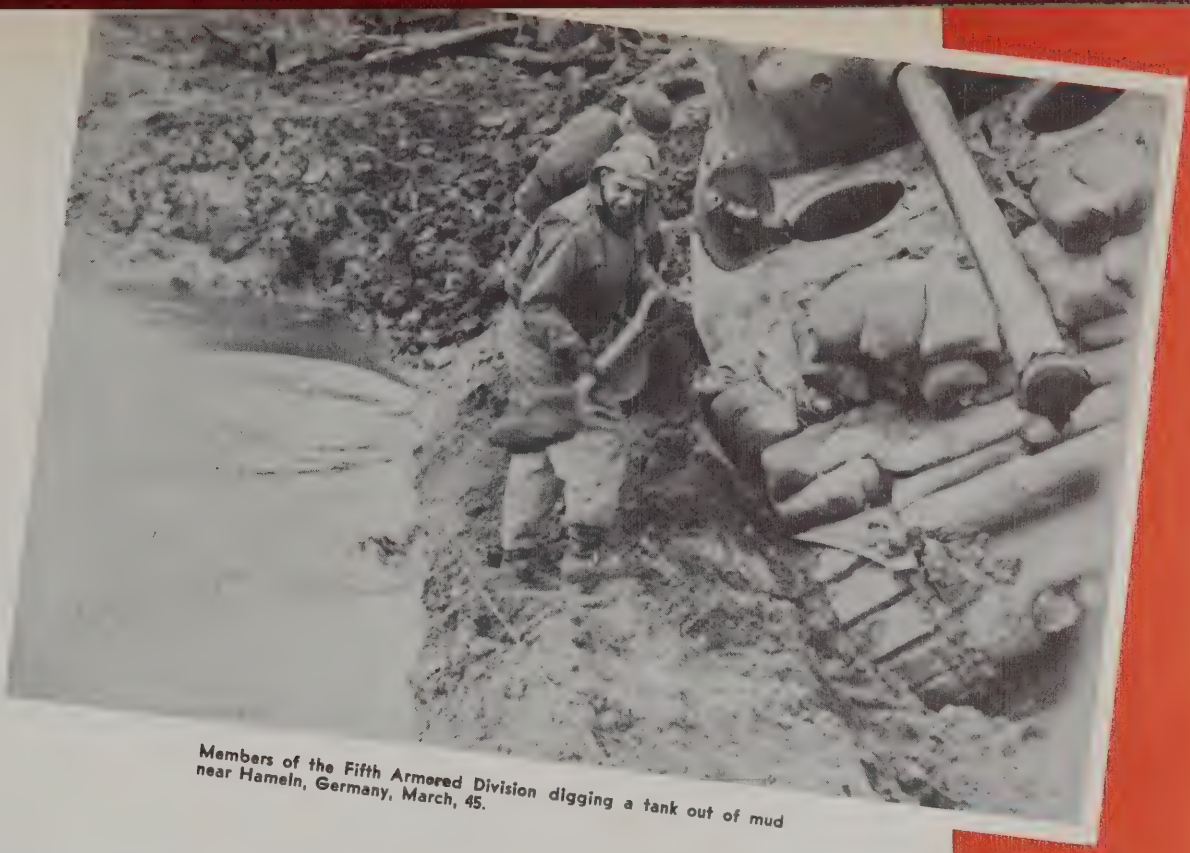

Members of the Fifth Armored Division digging a tank out of mud near Hameln, Germany, March, 45.

Tank Battalion; 95th Armored Field Artillery Battalion; Company C, 22nd Armored Engineer Battalion; Troop C, 85th Cavalry Rcn Squadron; Co. C, 75th Armored Medical Battalion and a Detachment of Co. C, 127 Armored Ordnance Bn. By virtue of the 5th Armored Division's outstanding successes in the campaigns of Normandy, Northern France, Rhineland, Ardennes-Alsace, and Central Europe, it proudly made good on its nickname: "V for Fifth and Victory."

The 5th Armored Division gives new soldiers the rugged basic training required regardless of the arm or service to which they might later be assigned. The training at Camp Chaffee will be hard and exacting and will build you up to peak physical condition and give you a firm basis upon which to build your Army career. In addition to making you a well trained, physically fit, disciplined basic soldier, the course is designed to assist you in becoming a better citizen both mentally and morally.

Officers of German Army confer with officers of Fifth Armored Division on surrender terms near Northeim, Germany.

CAMP
CHAFFEE
1000

SCENES *around the Post*

Main PX

Service Club No. 1

Guest House

Post Theatre

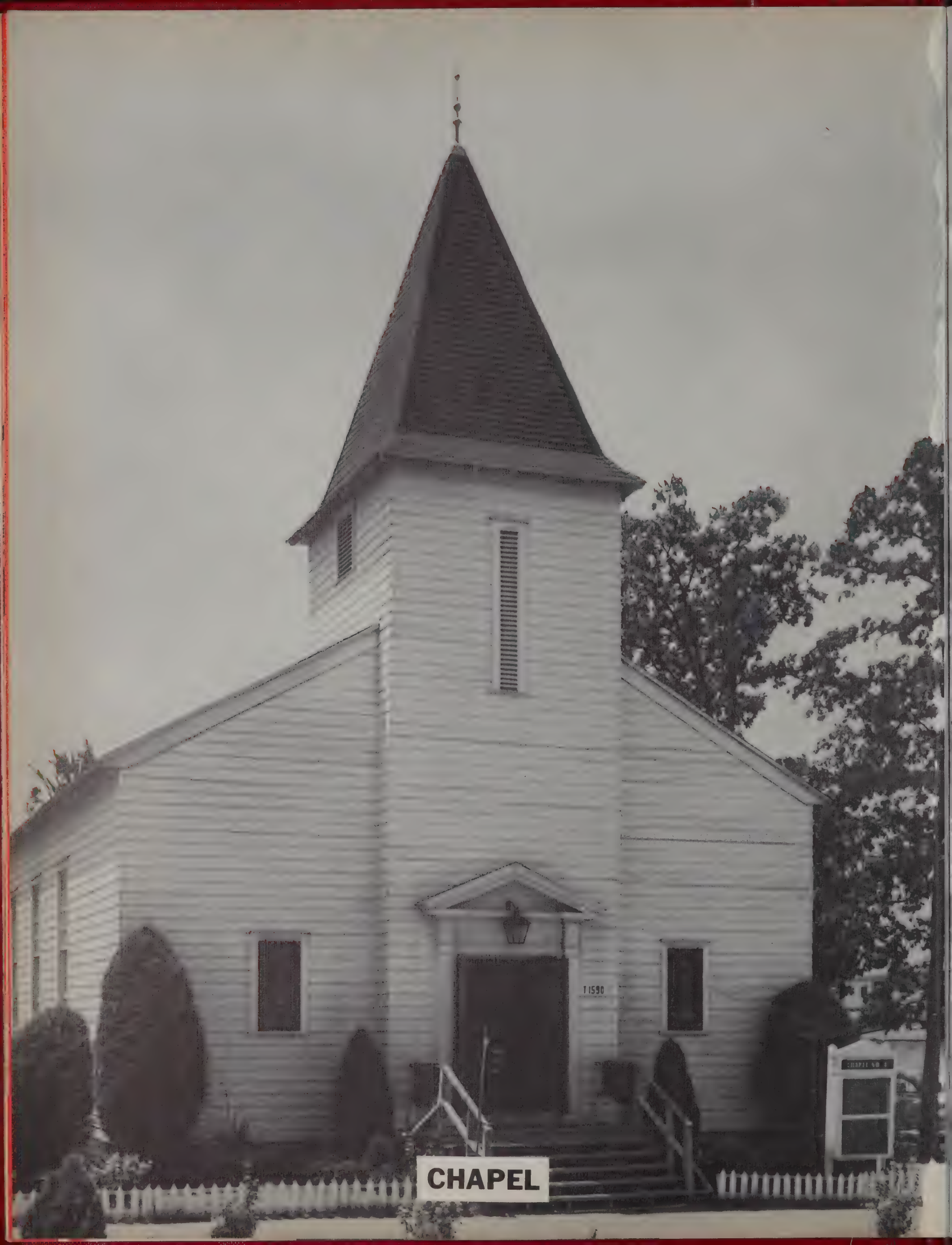

CHAPEL

Our New Army Life Begins

Arriving at Camp Chaffee

. . . and preparing to pass through the 4071st Army Service Unit Personnel Center

One of the first things — a good meal!

A lesson in making the bunk

A clean shave is a MUST

Now for a letter home to let the folks know how things are going

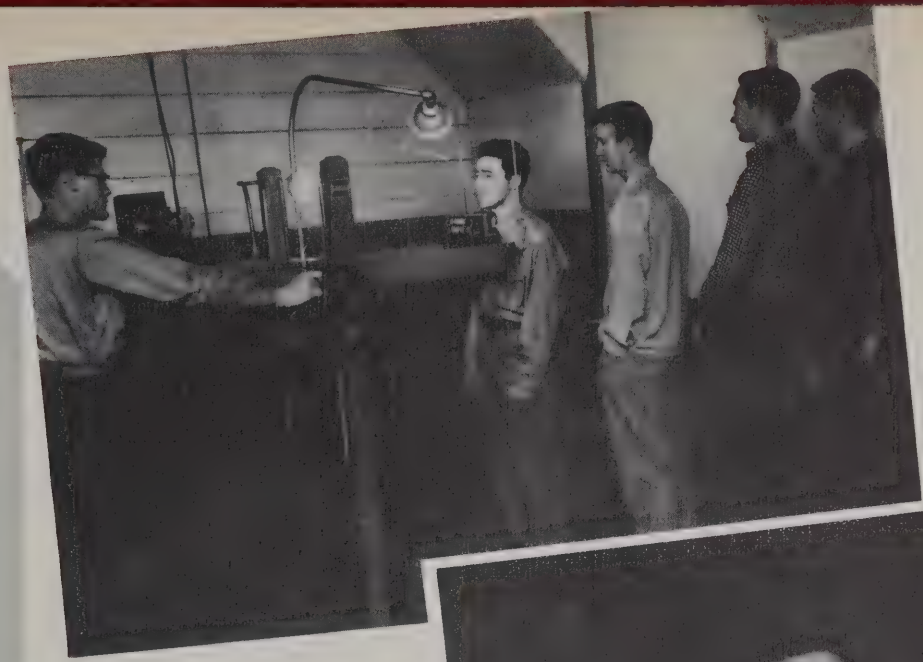

Each new trainee is photographed . . .

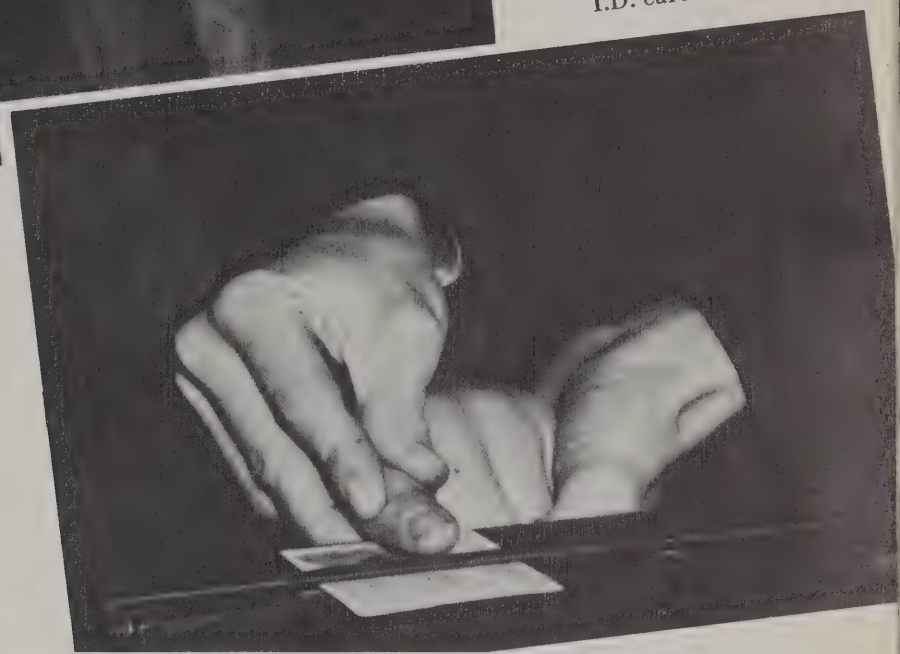

. . . and fingerprinted for I.D. cards

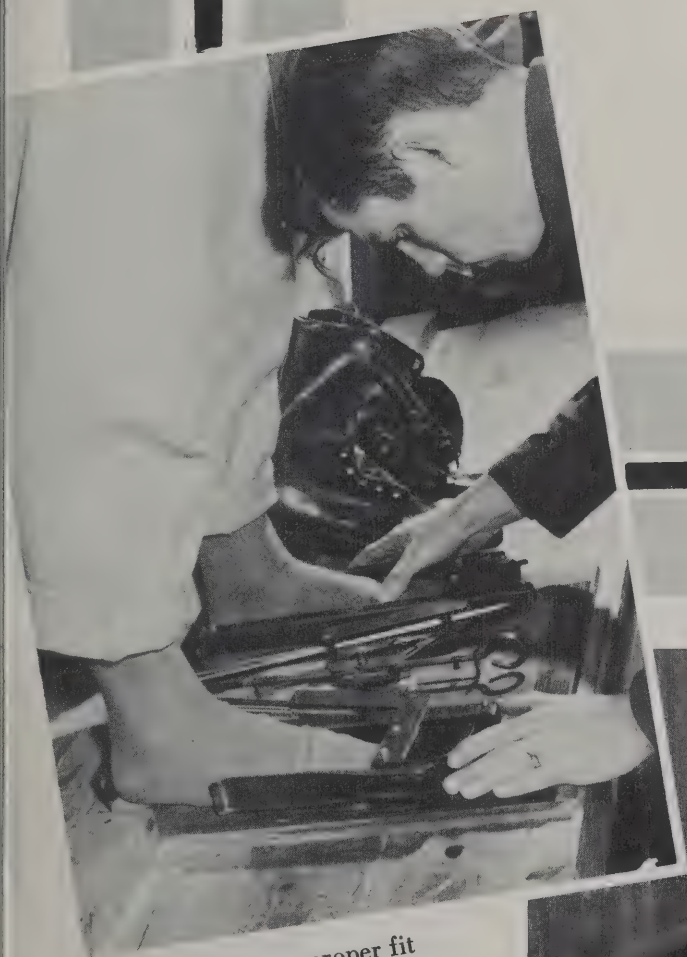

Getting a proper fit in combat boots

Initial Clothing Issue

Personal equipment must be marked for identification

That first Army haircut

Ouch! One at a time, PLEASE

Learning the whys and wherefores of the Army through Orientation Lectures

Explanation of the Form No. 20

The battery of aptitude tests

Special Staff

DENTAL — at work in the laboratory

ENGINEERS — constant progress

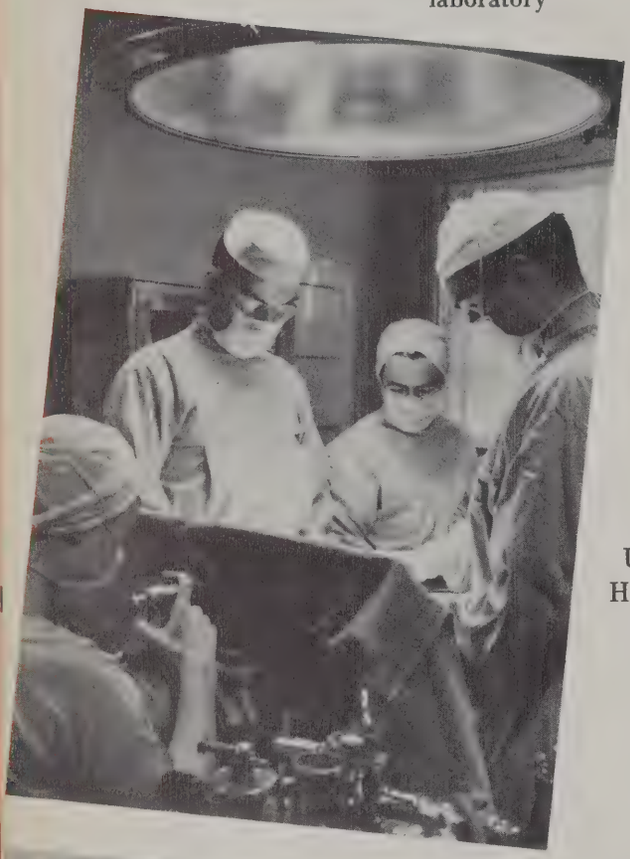

U.S. ARMY HOSPITAL — operating room

QUARTERMASTER — meat preparation

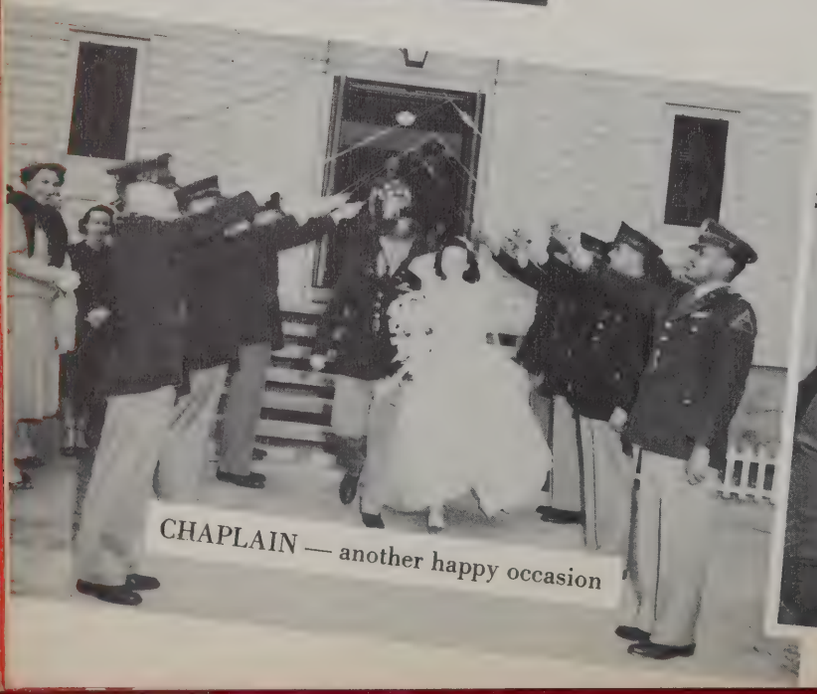

CHAPLAIN — another happy occasion

INSPECTOR GENERAL — staff at work

Activity

ORDNANCE — on the KD Range

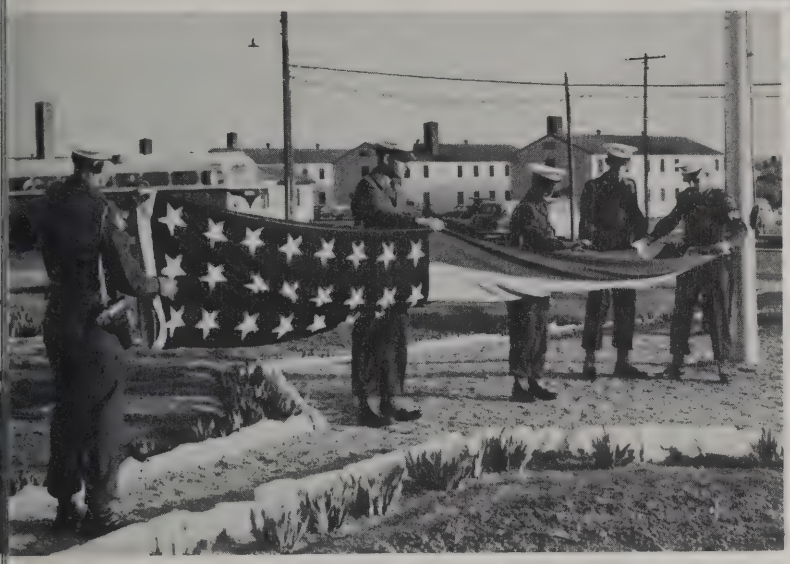

PROVOST MARSHAL — retreat ceremony

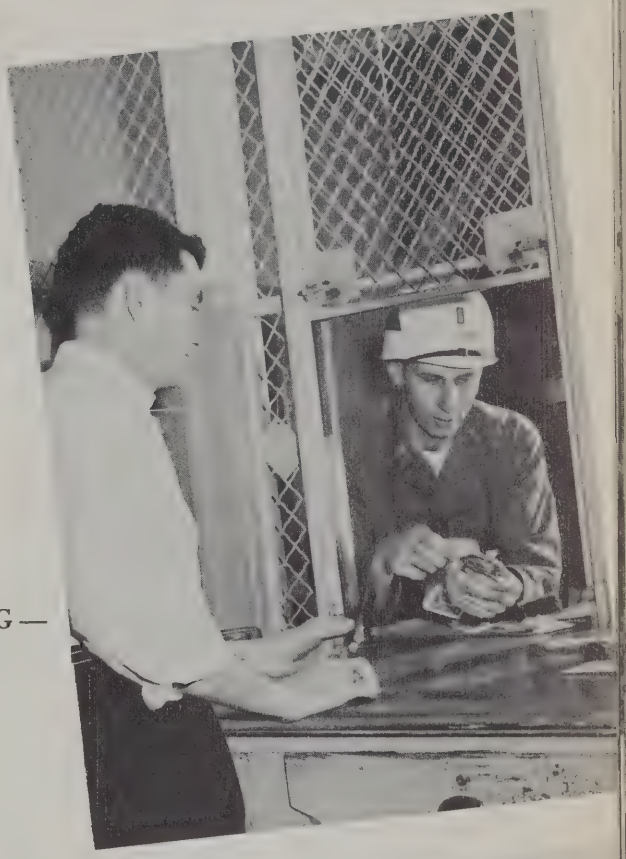

FINANCE and ACCOUNTING — C.O. receiving payroll for his unit

SPECIAL SERVICES — recreation map

TRANSPORTATION

JUDGE ADVOCATE GENERAL

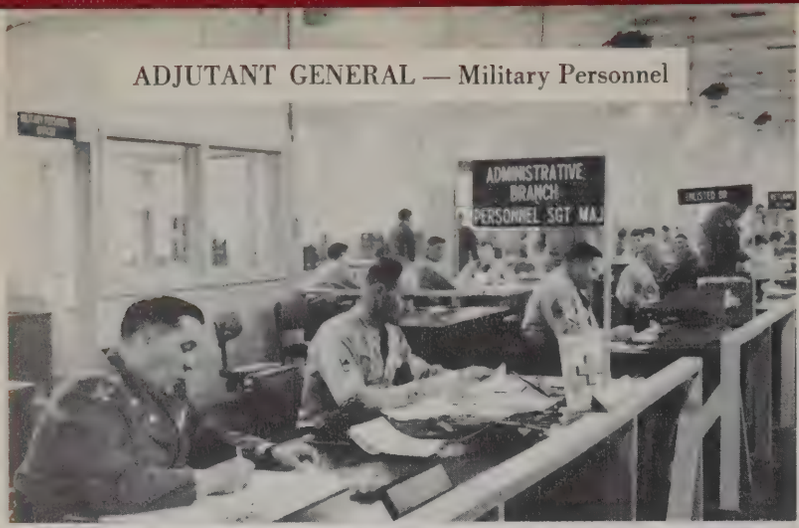

ADJUTANT GENERAL — Military Personnel

PUBLIC INFORMATION — radio recording

SIGNAL — operating a movie projector

CHEMICAL — equipment display

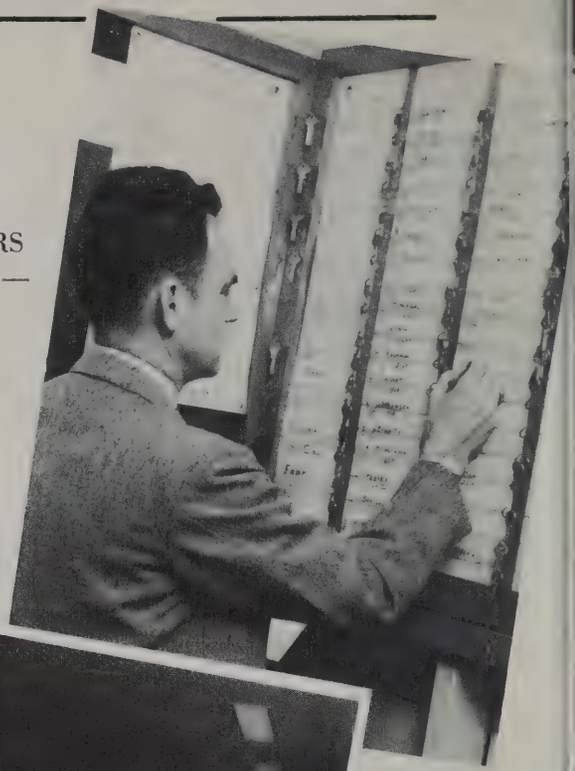

HEADQUARTERS COMMANDANT — quarters assignment

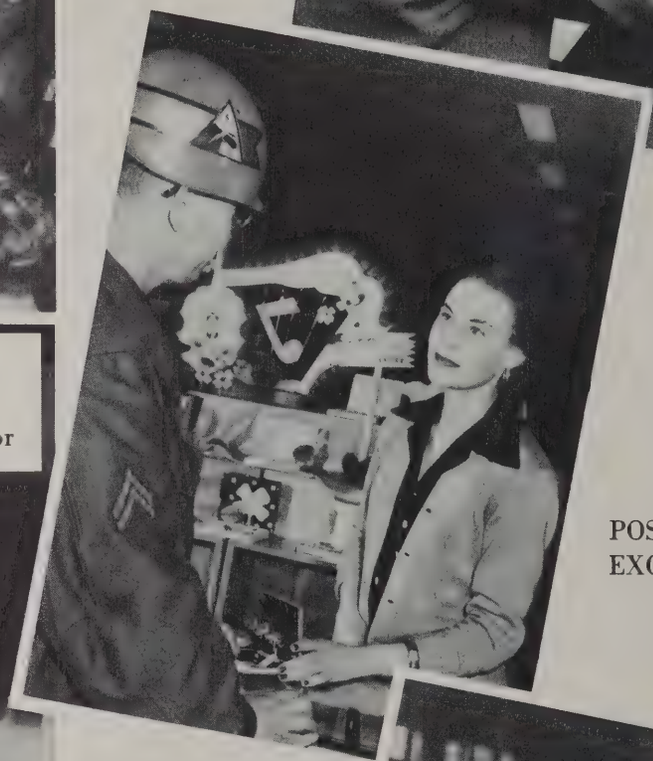

POST EXCHANGE

RED CROSS — worker in hospital

ARTILLERY

The job of teaching men how to become artillerymen is far tougher than simply telling them how to toss a shell into a field piece and pulling a lanyard to fire it.

Today's artillery weapons are intricate firing mechanisms, capable of pouring out thousands of rounds of accurately placed barrages—providing, and ONLY providing that the men serving the piece and operating the fire direction center have mastered their jobs.

To instruct trainees in proper use of the sighting mechanisms and other instruments of fire control, cadremen employ long hours of patient instruction, beginning in camp and, later, in the field.

Instructor Demonstrates Proper Employment of Leveling Device

Constant Maintenance of the Weapon is a MUST for All Artillerymen

The Aiming Circle, Instrumental in Laying the Battery

Trainees Assemble the Piece Under the Watchful Eye of an Instructor

CTION

It Requires Mental Agility As Well As Physical Prowess

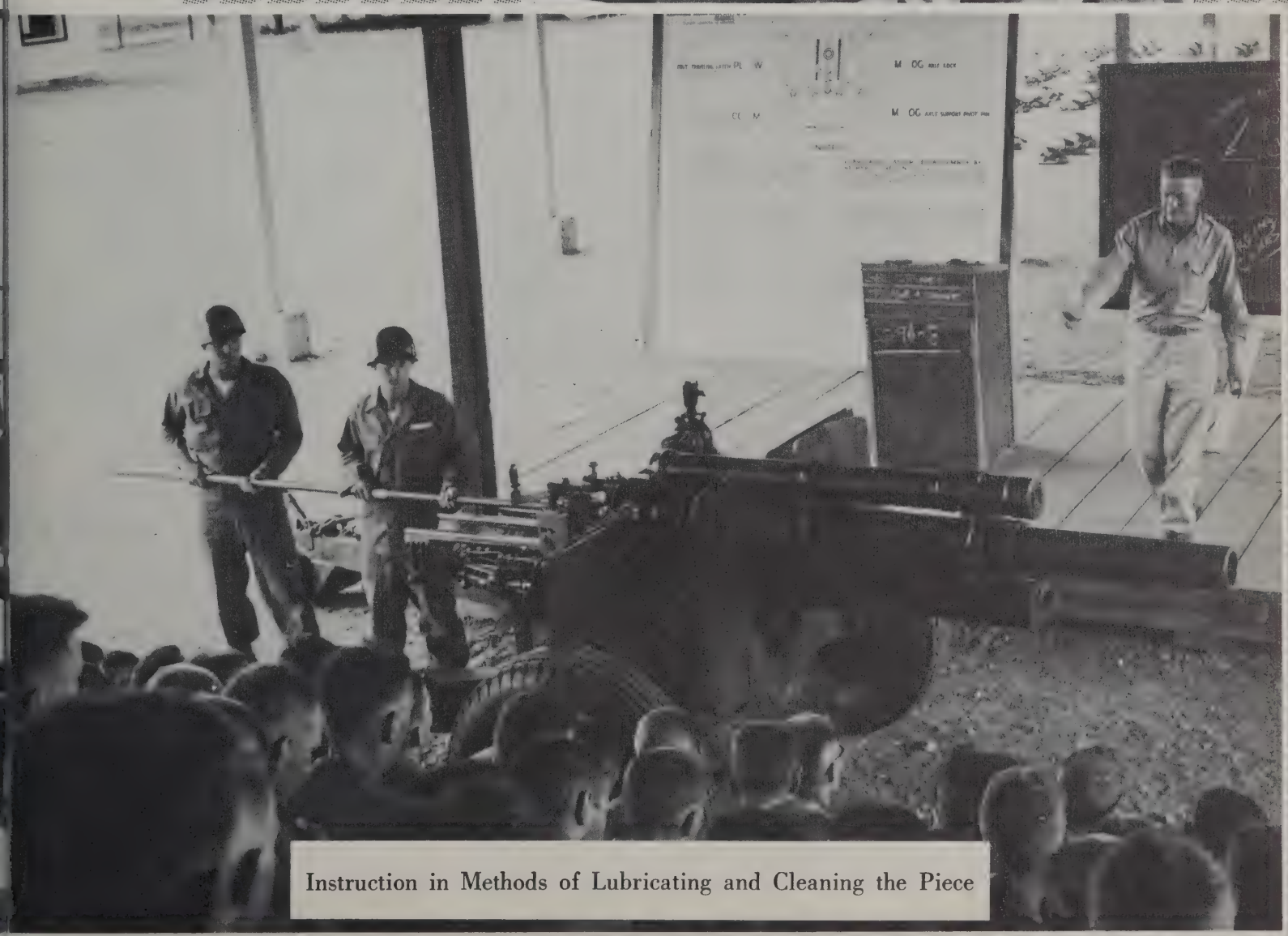

Instruction in Methods of Lubricating and Cleaning the Piece

MOVING *Out*

Hooking up to the prime mover for jaunt into the field.

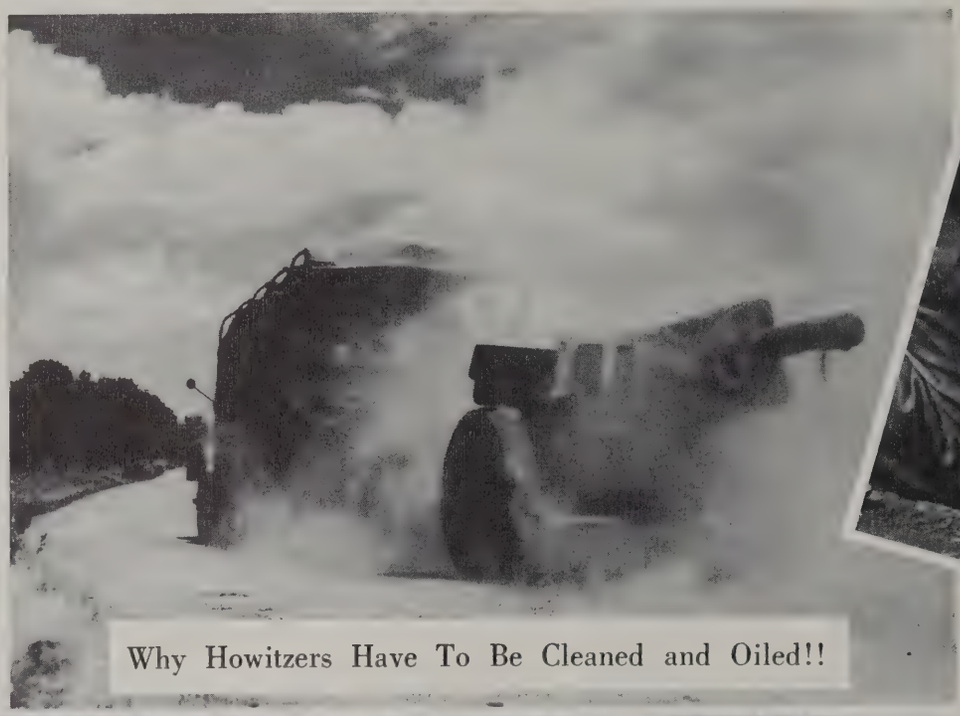

Why Howitzers Have To Be Cleaned and Oiled!!

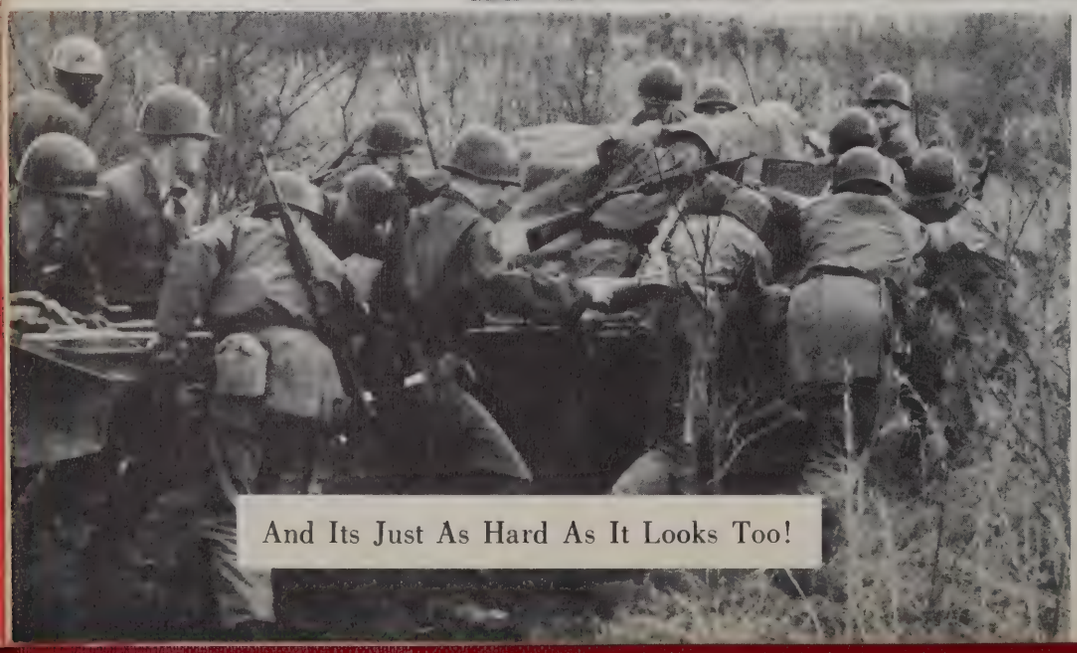

And Its Just As Hard As It Looks Too!

The BC Scope, through which the observer watches the effect of the fire on the enemy and reports adjustments.

The Artillery must "Shoot, Move and Communicate." For this last requirement, switchboards are a vital essential.

The BC Scope enables the observer to get accurate, clear sensings of shell bursts.

"Ready to Fire, Sir."

Using the best possible training aid — the piece itself, in the field. Realistic instructional conditions insures faster, more effective training.

Fire direction center, where reports from the forward observer are translated into fire commands to the guns.

The range deflection fan (on table) and the graphic firing table are essential prerequisites for accurate fire control.

It takes a trained team to serve the piece.

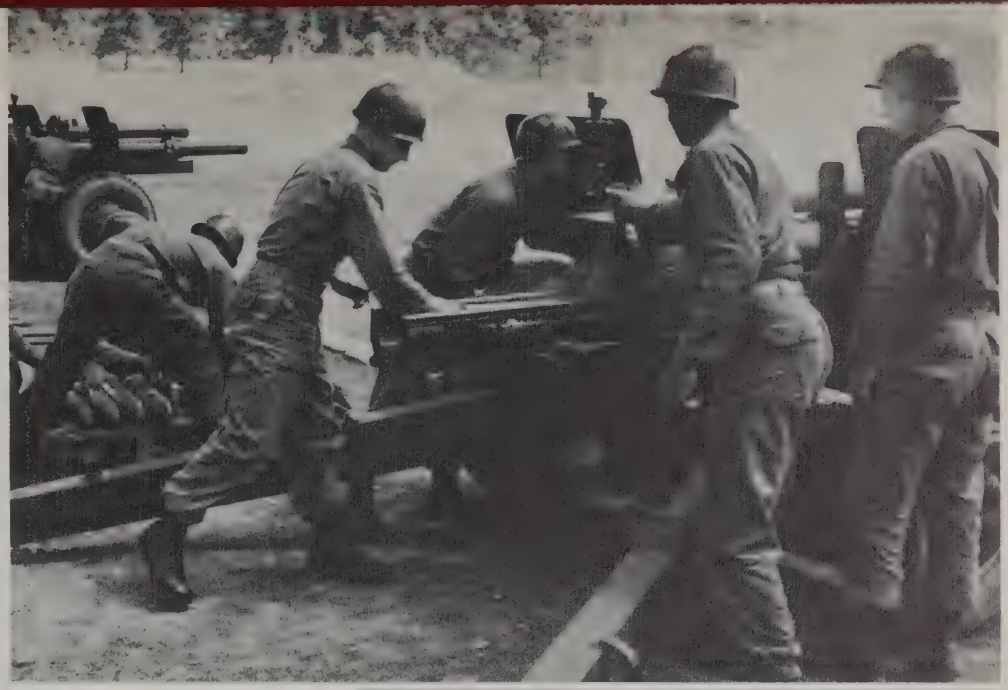

ACTUAL *Firing*

"Set, ready . . . FIRE!"

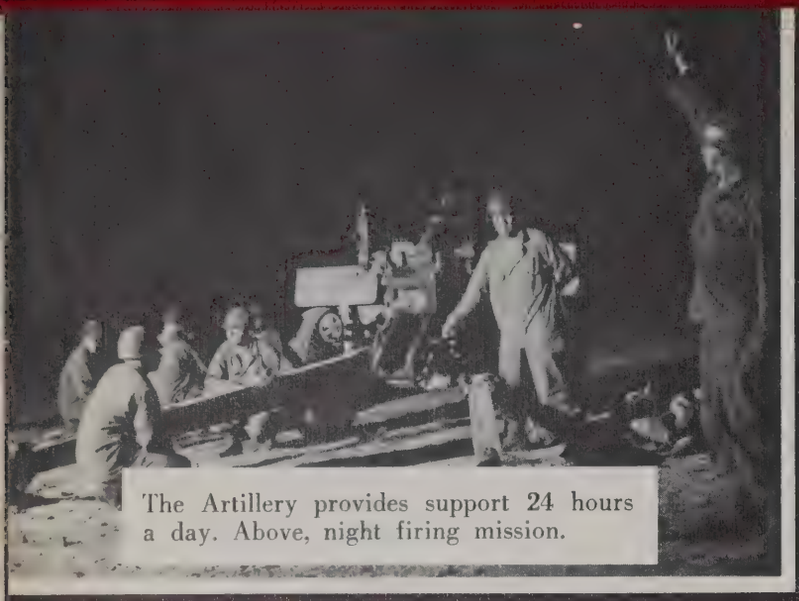

The Artillery provides support 24 hours a day. Above, night firing mission.

NIGHT *Firing*

America's Standard Light Artillery Weapon, the 105 MM Howitzer, Sends Another of its Lethal Missiles on its Way.

COMPANY "C"
10th Medium Tank Battalion

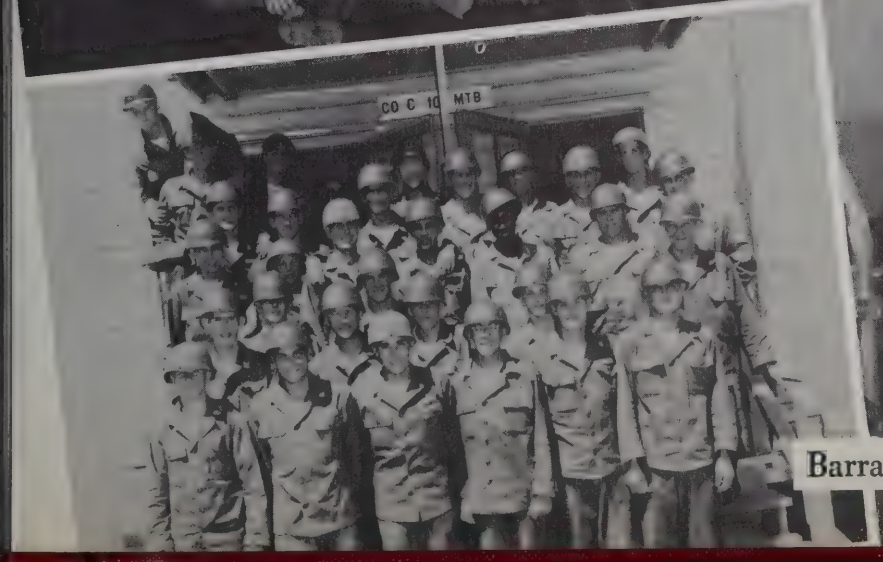

Barracks

KD RANGE

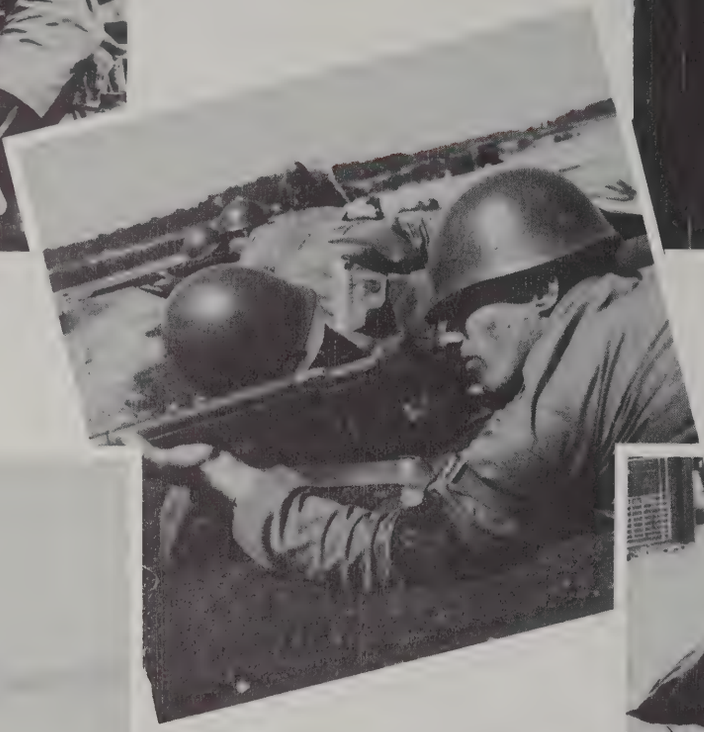

Co "C" - 10th MTB

Company Area

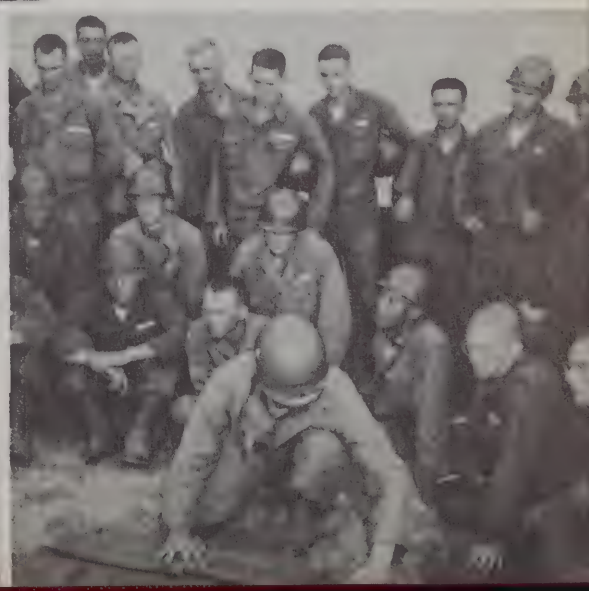

Co "C" -

Close

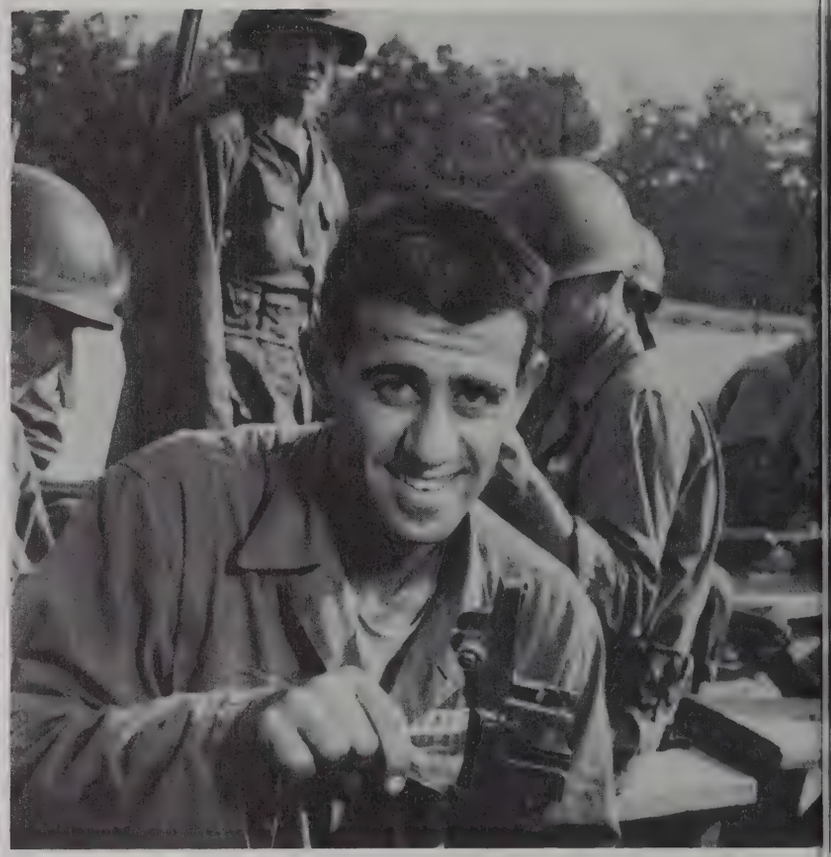

10th MTB

Combat

Co "C" - 10th MTB

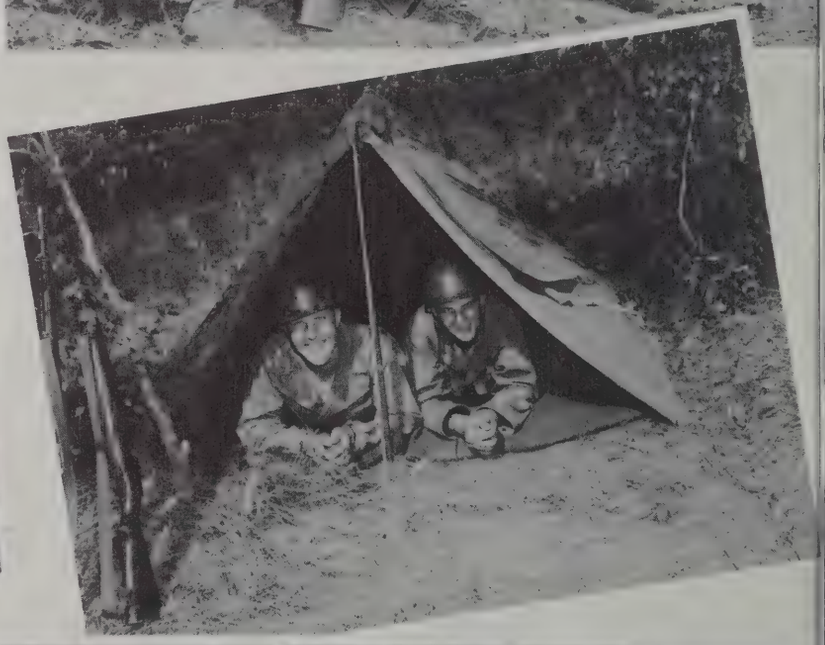

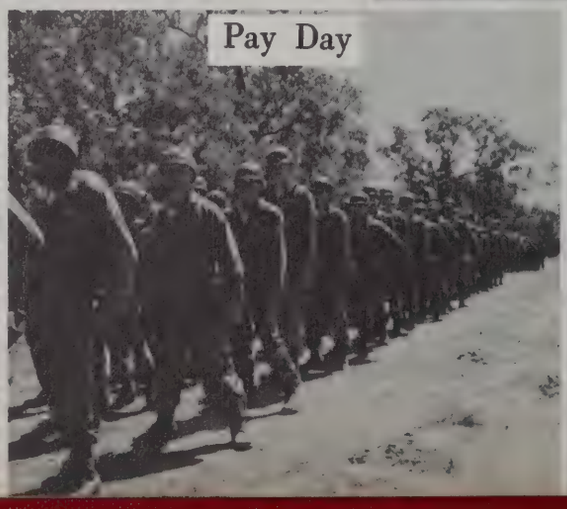

Pay Day

COMPANY "A"

•

15th
Armored Infantry
Battalion

Bayonet Drill

Individual

With Co "A"

Day Training

-15th AIB

M-1 RIFLE INSTRUCTION

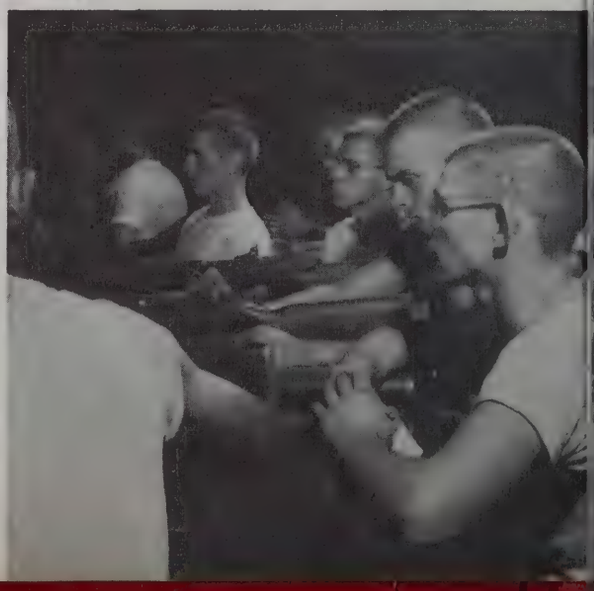

Co "A" - 15th AIB
Dismounted Drill

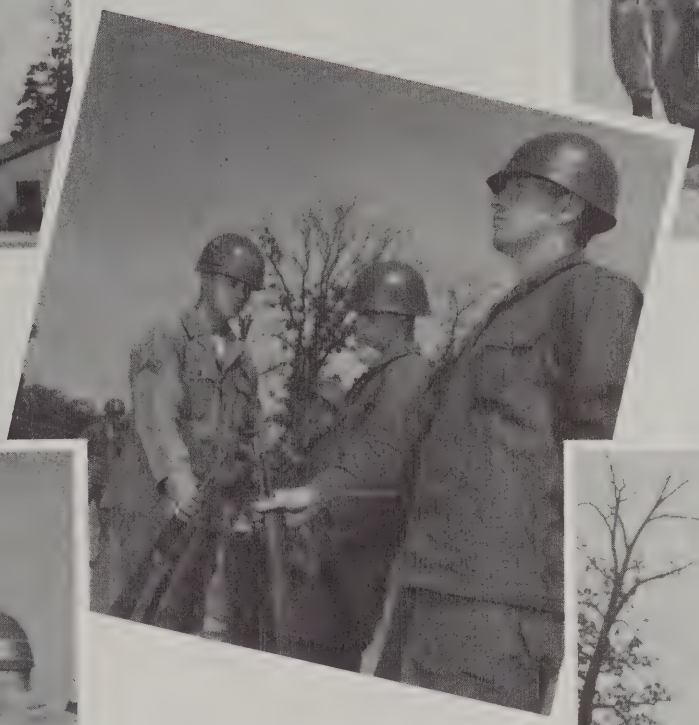

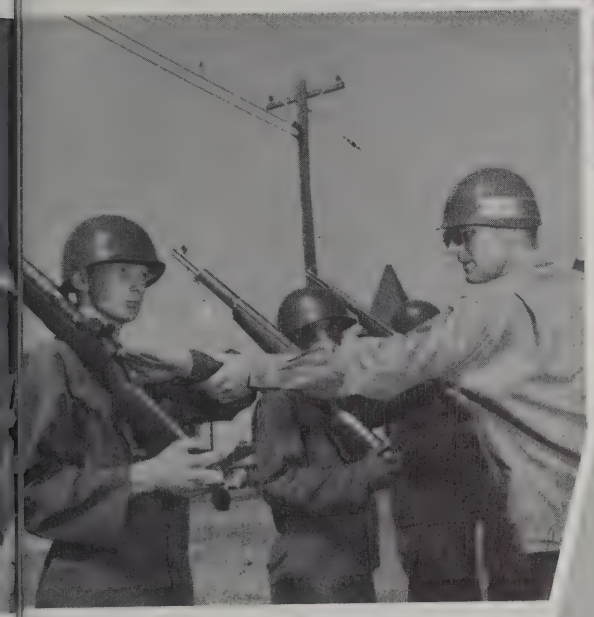

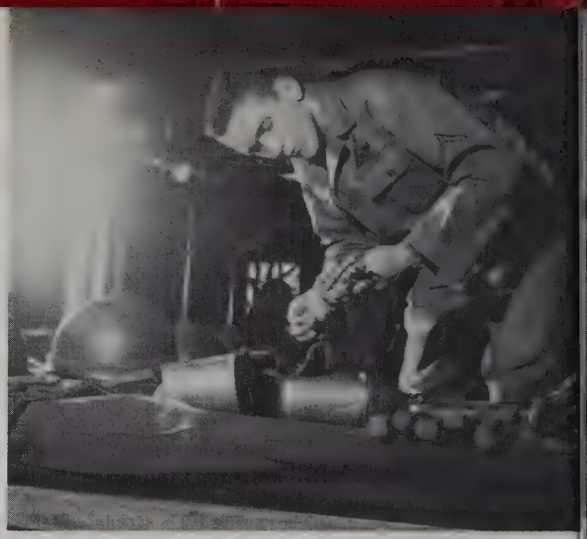

Co "A" - 15th AIB
Inspection Day

•

Everything was
in Order

COMPANY "D"
15th Armored Infantry Battalion

•

Physical Training Test

Co "D" - 15th AIB

— — —

Mines and
Booby Traps

Co "D" - 15th AIB
Has Lectures on
the M-1 Rifle

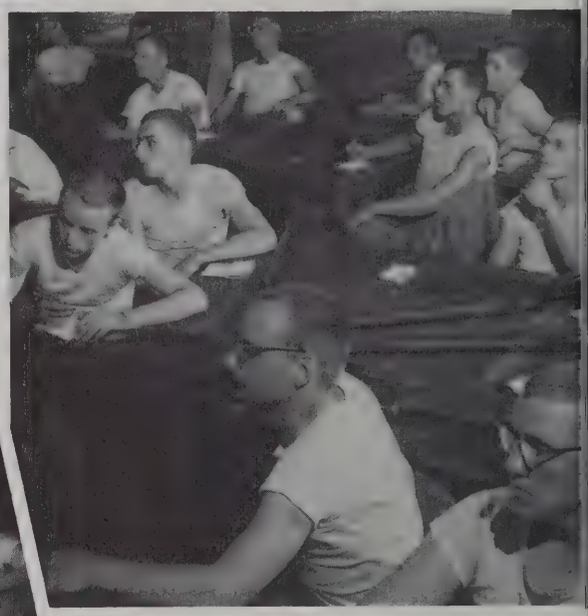

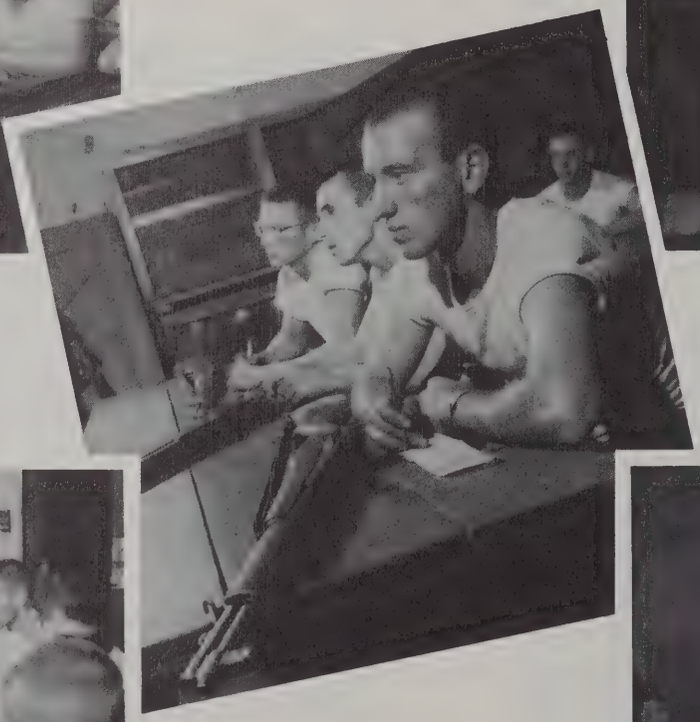

Assembly and
Disassembly

FIRING THE M-1 RIFLE ON THE TRANSITION RANGE

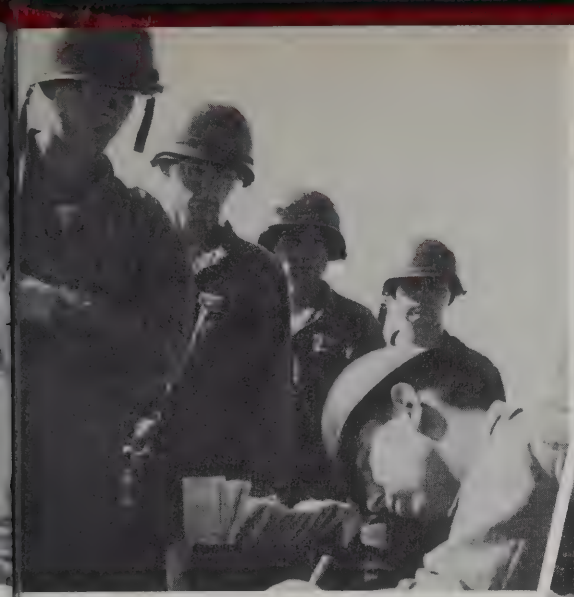

Co "D" - 15th AIB
Around the Company Area

COMPANY "A"

34th
Medium Tank
Battalion

HASTY FORTIFICATIONS

BAYONET DRILL

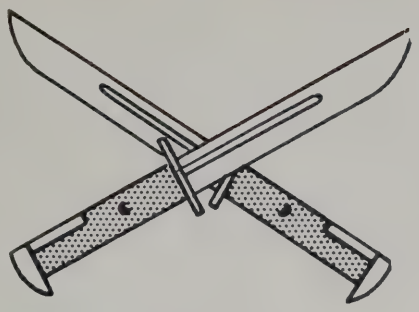

Co "A" - 34th MTB

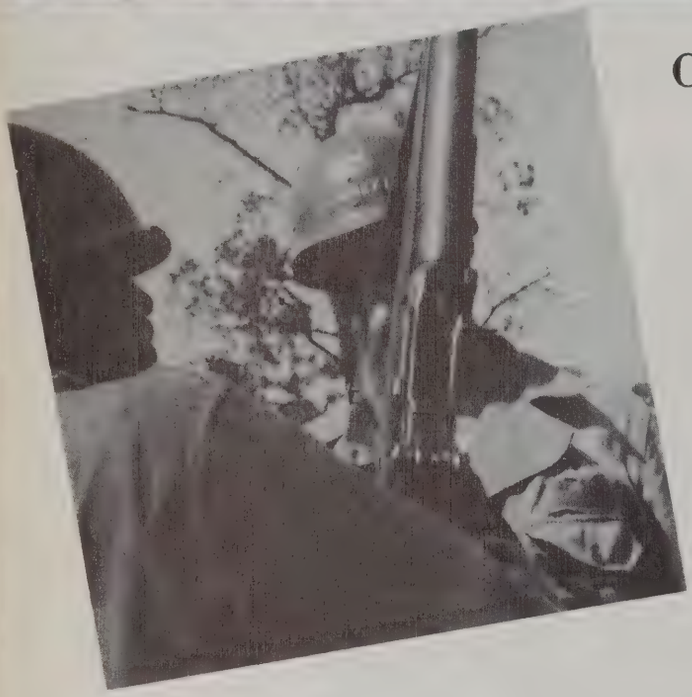

DISMOUNTED DRILL

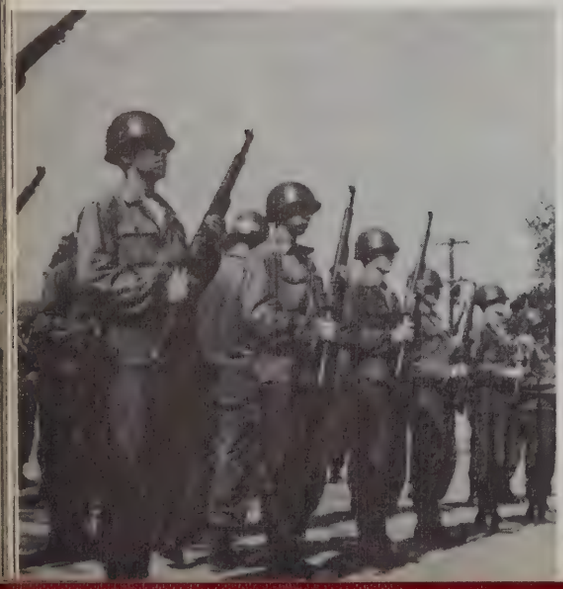

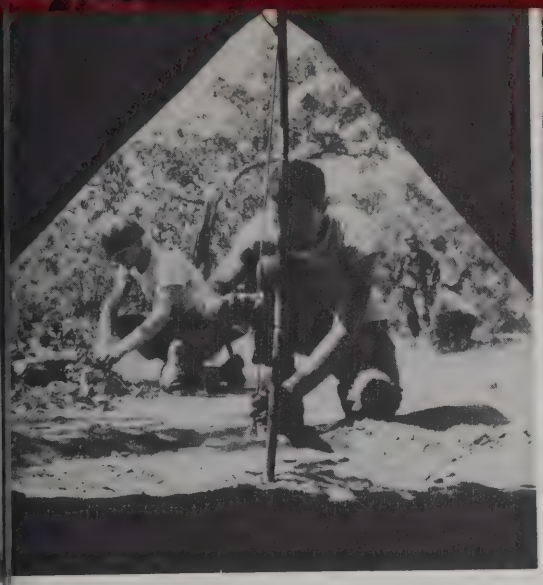

Bivouac . . .

. . . Not Exactly a Picnic

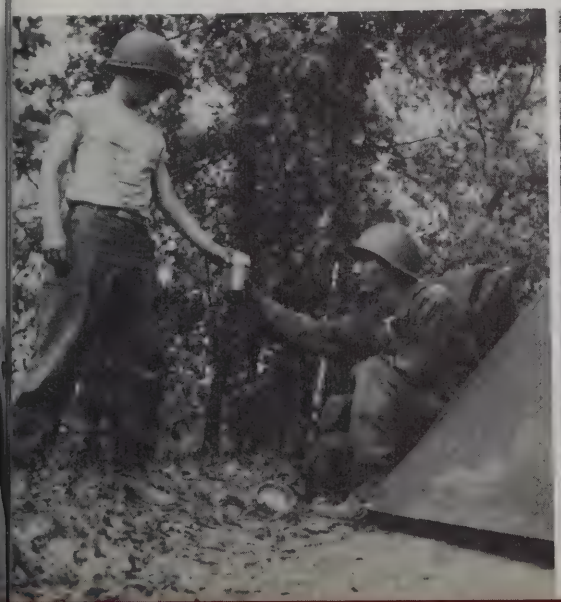

Co "A" - 34th MTB

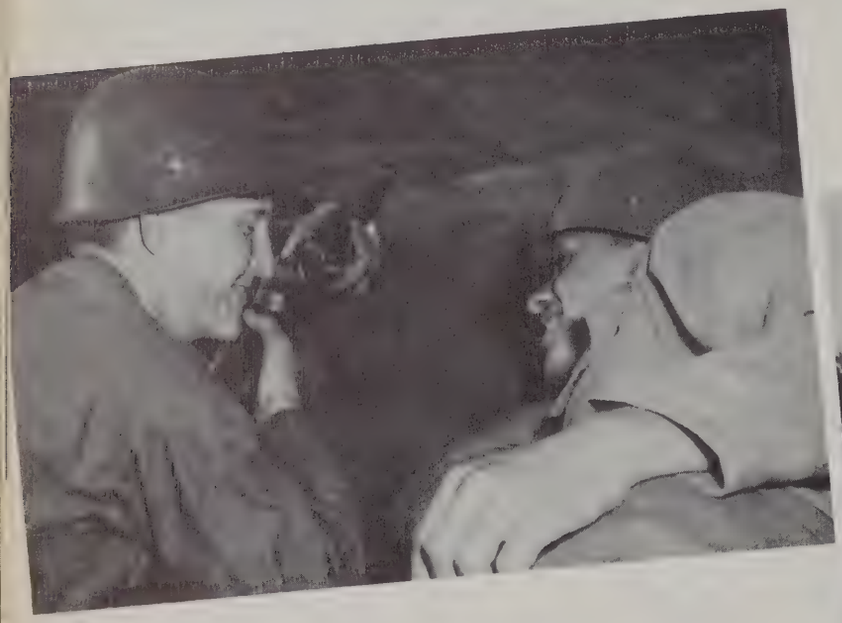

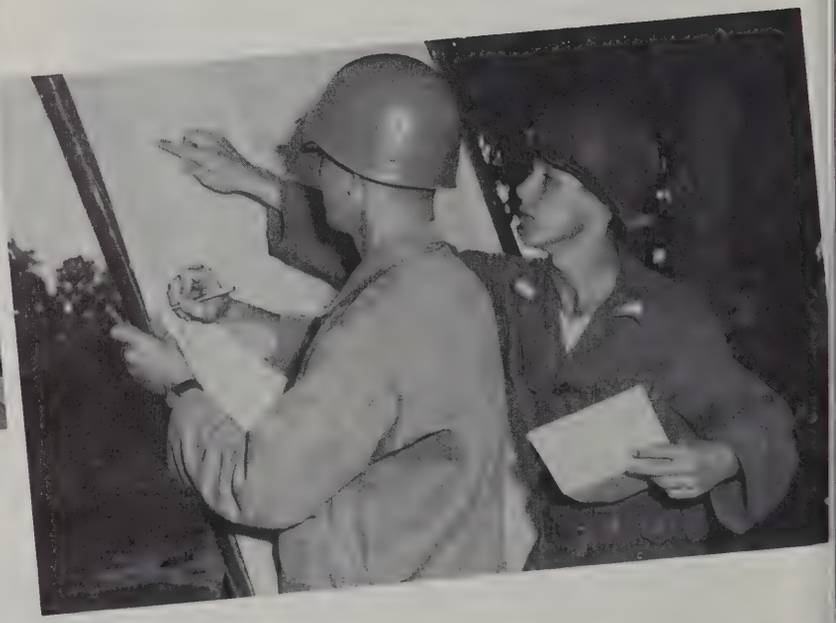

On the KD Range

COMPANY "A"

•

45th
Armored Infantry
Battalion

Co "A" - 45th AIB
on the PRI Circle

In the Company Area
With Able of
the 45th

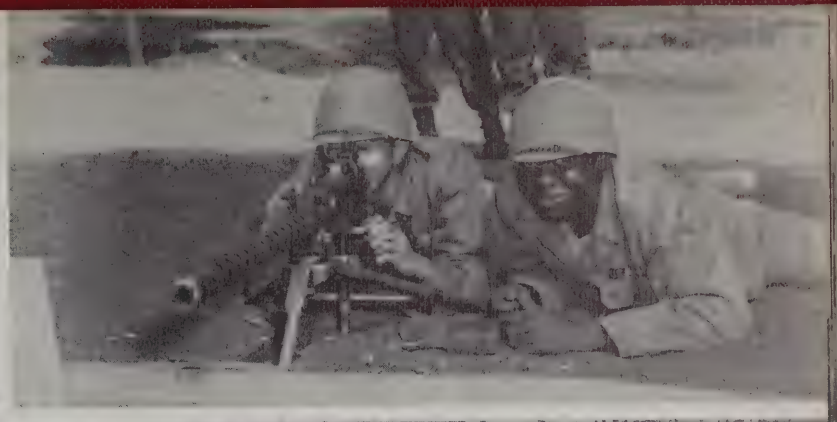

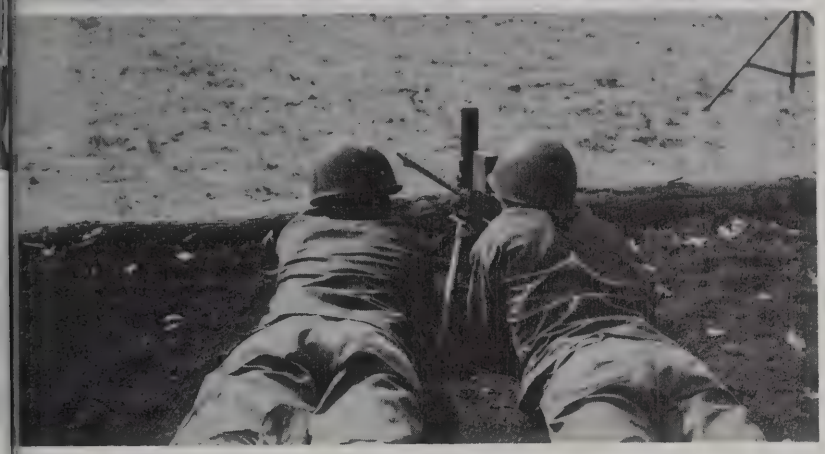

On the Machine Gun Square

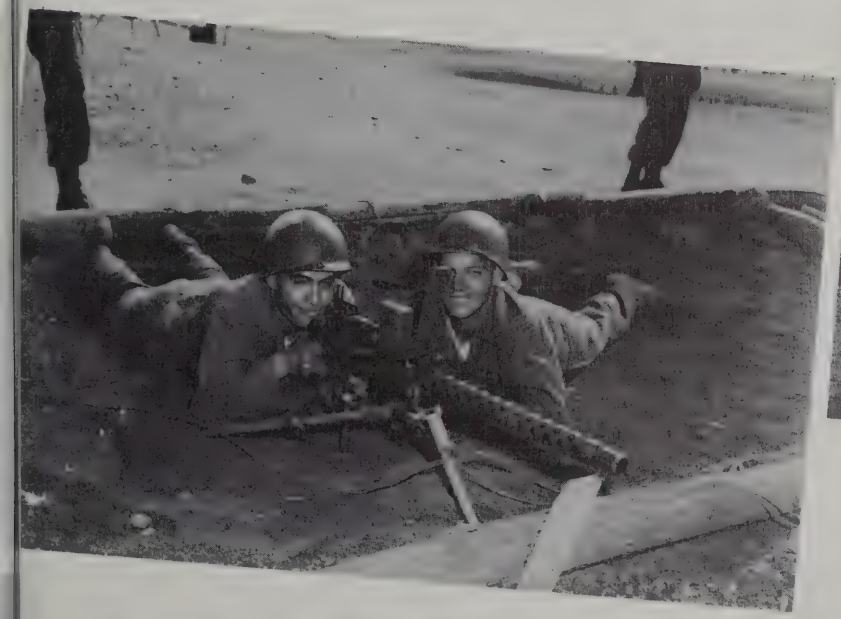

Co "A" - 45th AIB
on the Transition Range . . .

. . . With the M-1 Rifle

COMPANY "C"

•

45th Armored Infantry Battalion

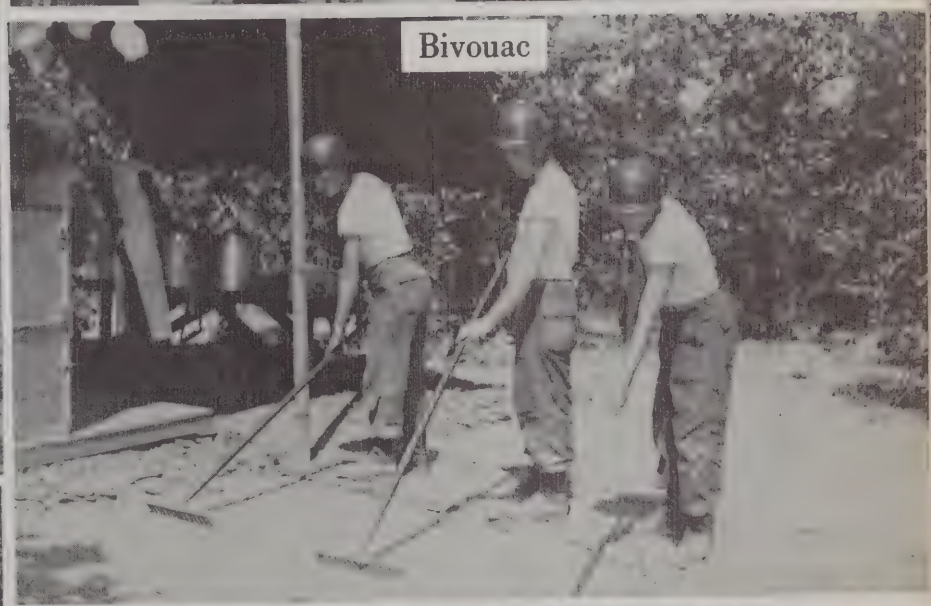

Bivouac

Co "C" - 45th AIB . . .

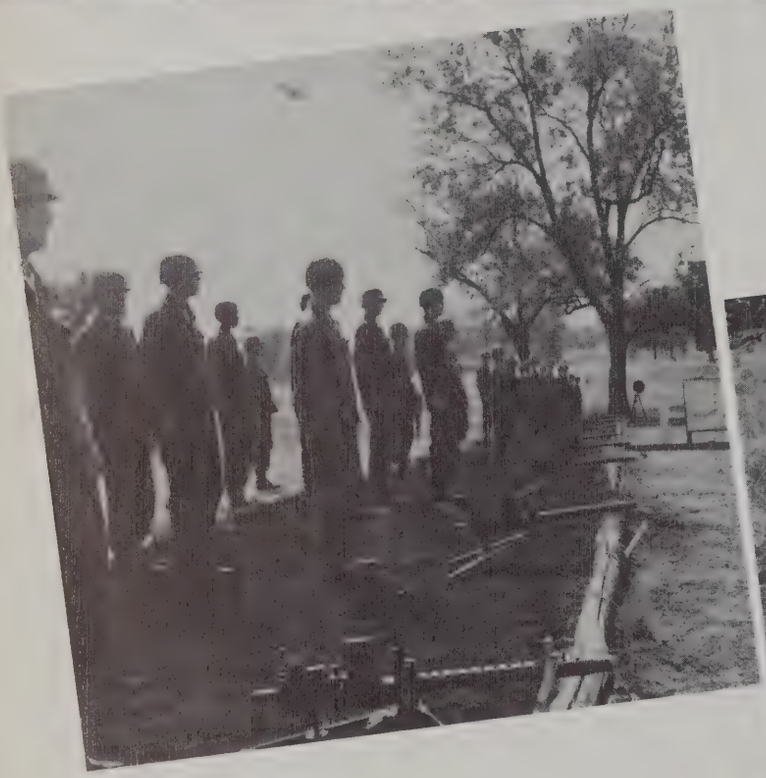

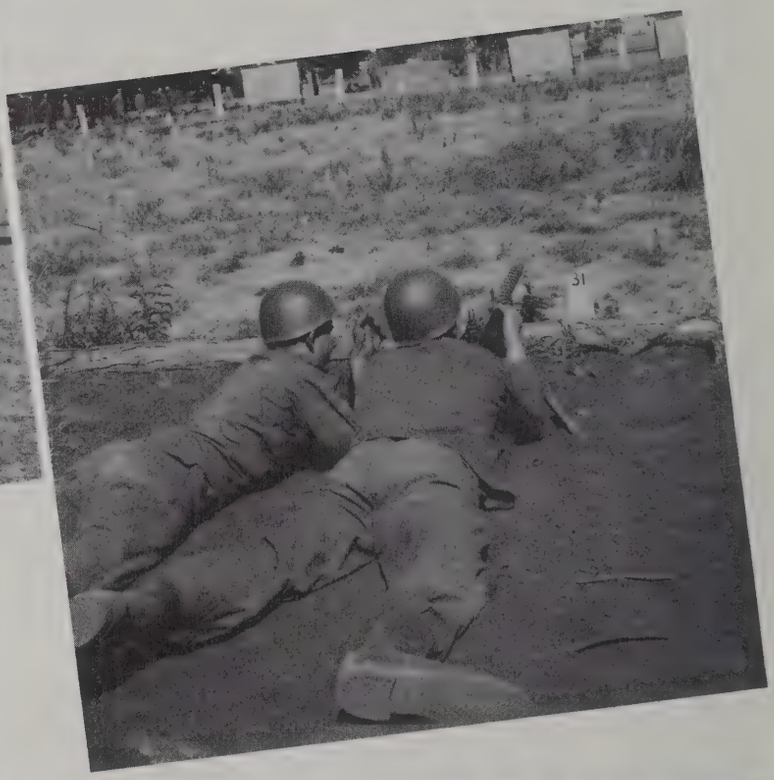

. . on the Machine Gun Square

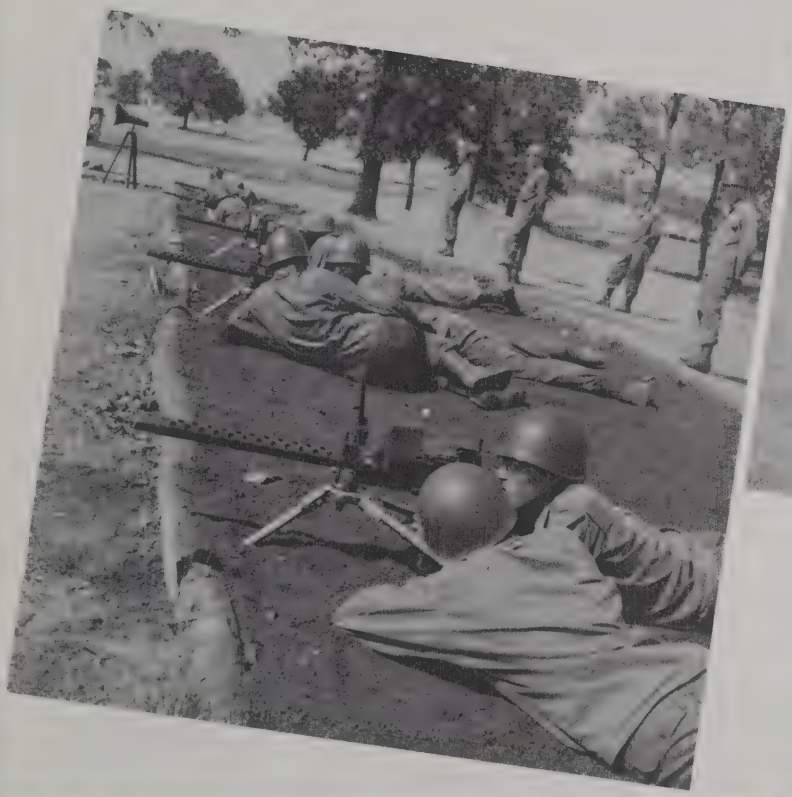

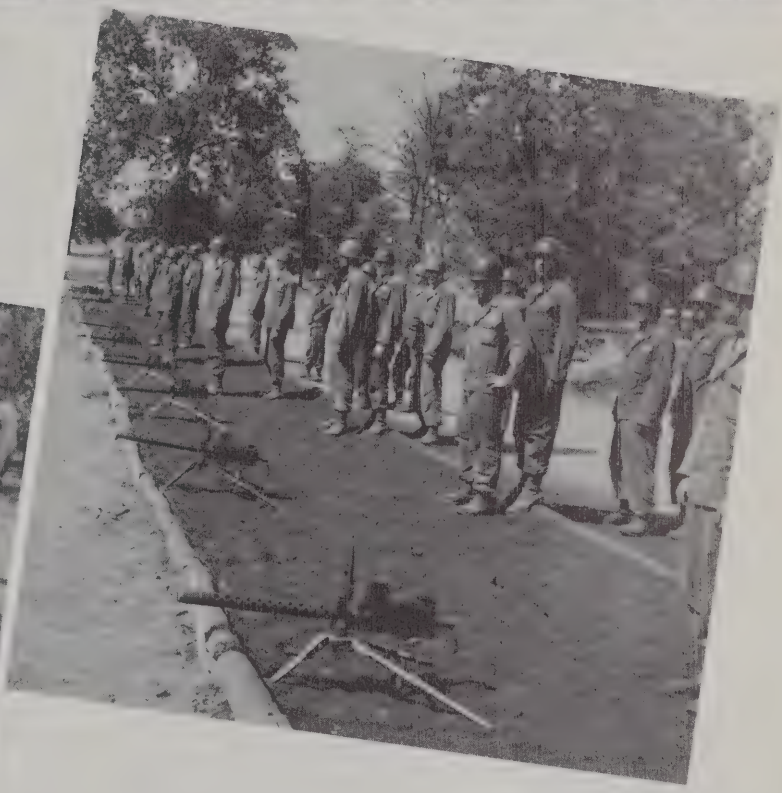

ON THE
PRI CIRCLE

WET FIRING
ON THE
M-1 RIFLE
RANGE

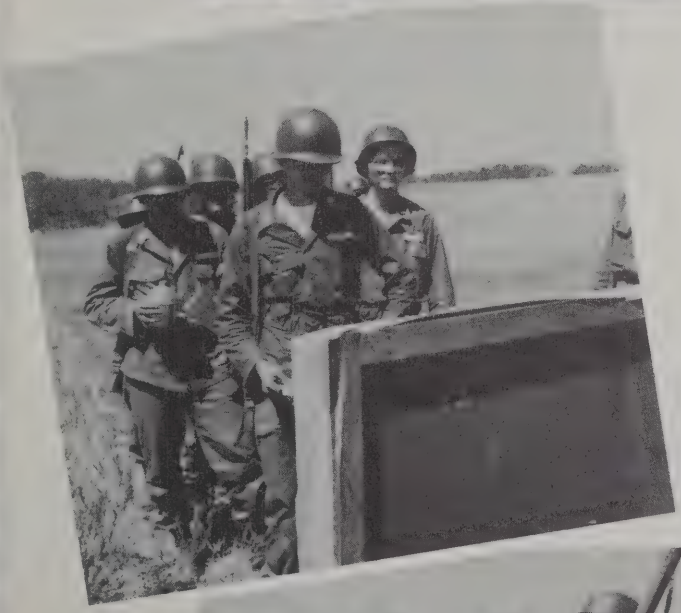

"C"
COMPANY
•
45th AIB

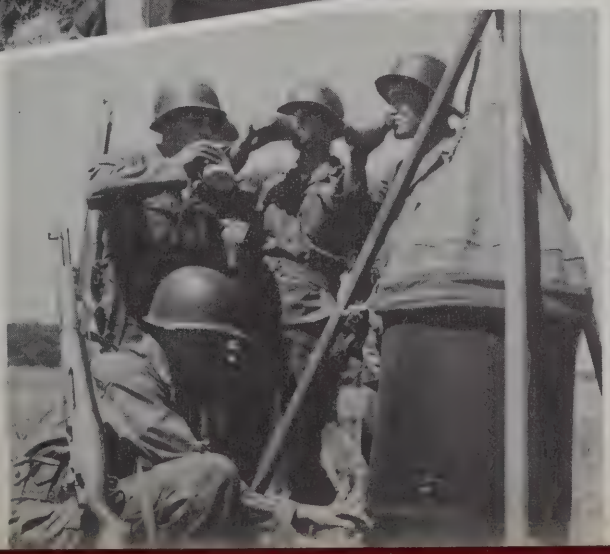

Co "C" - 45th AIB
Training on the Machine Gun Square

COMPANY "B"
46th
Armored Infantry Battalion

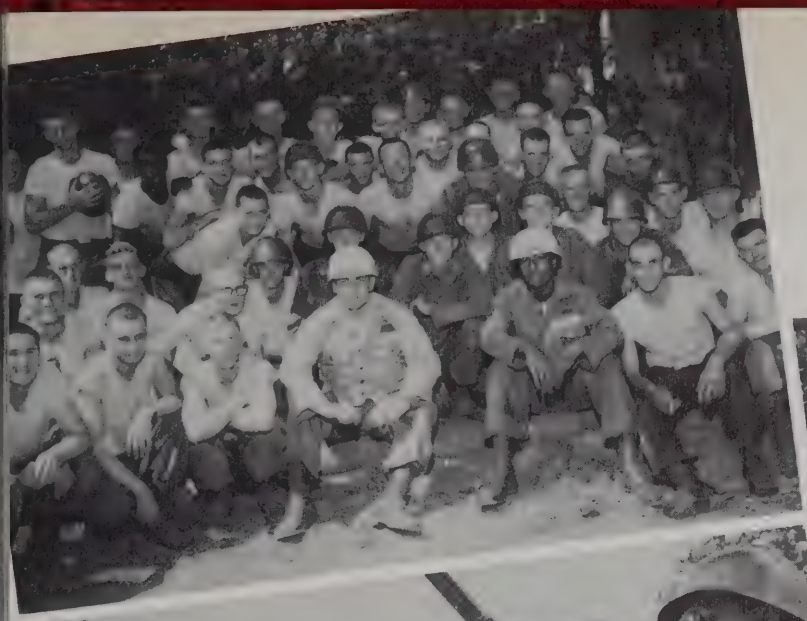

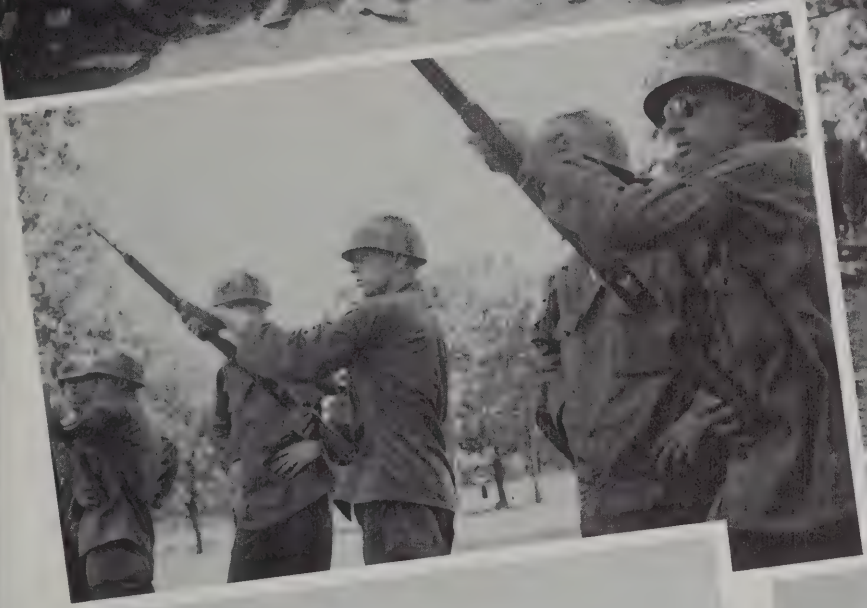

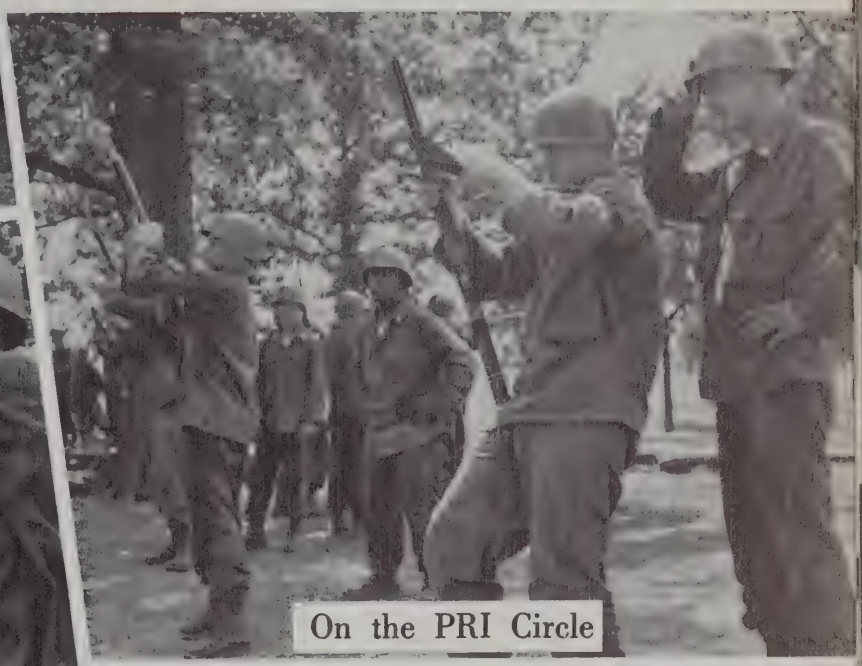

On the PRI Circle

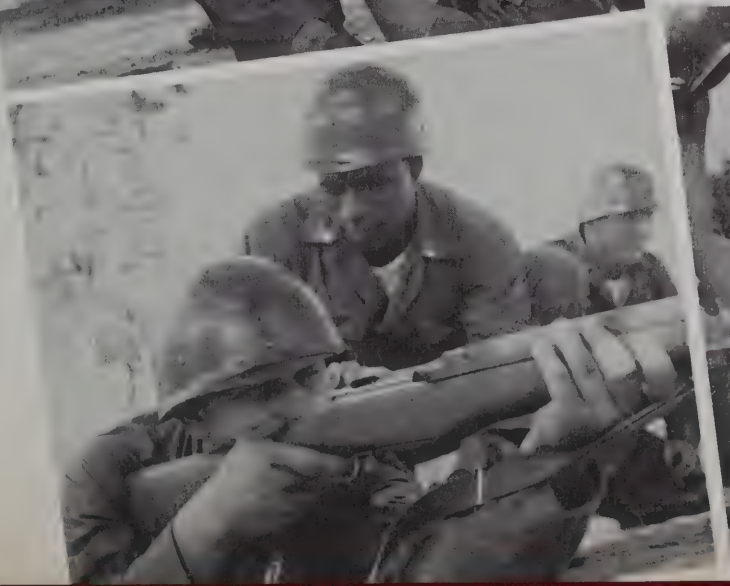

Baker
46th AIB

FIRING THE M-1
ON THE KD RANGE

Baker 46th Has

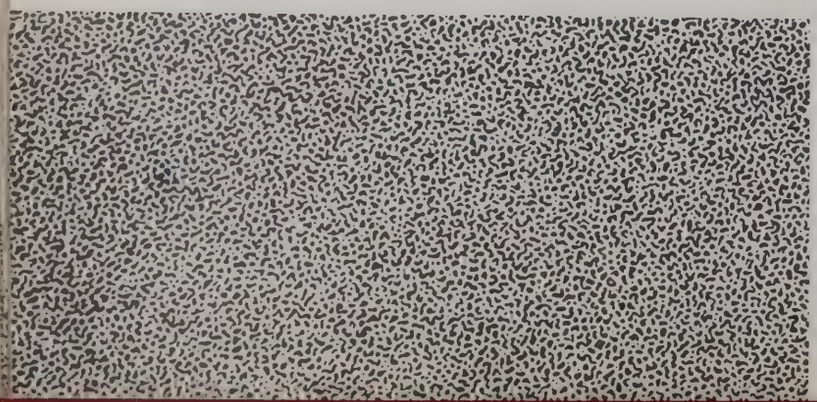

Rifle Inspection

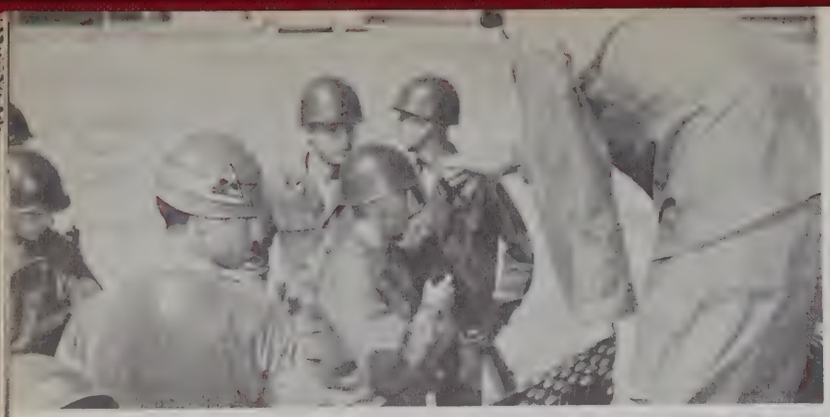

Co "B" - 46th AIB

BAYONET DRILL

"D" COMPANY

•

46th Armored Infantry Battalion

. . . ON THE TRANSITION RANGE

M-1 RIFLE TRAINING . . .

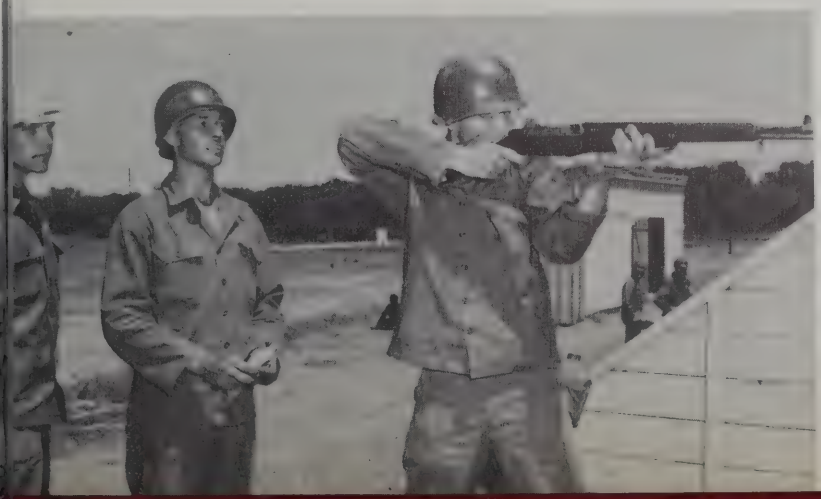

PRI CIRCLE

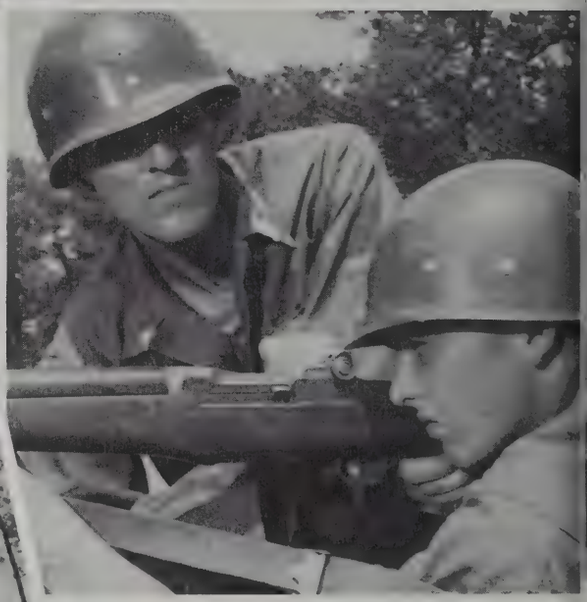

Co "D" - 46th AIB

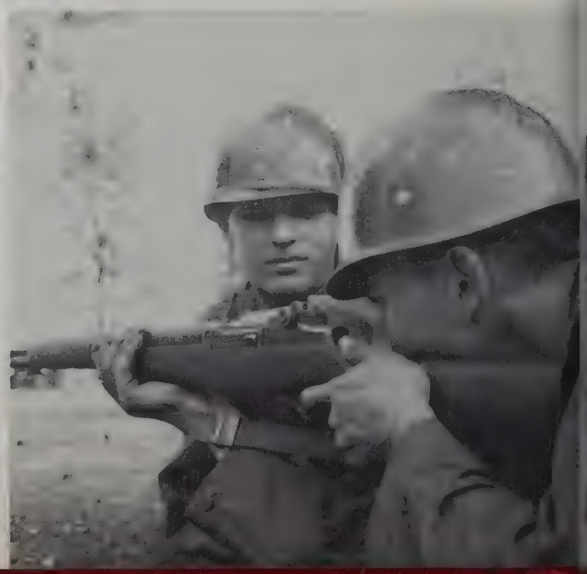

ROCKET LAUNCHERS

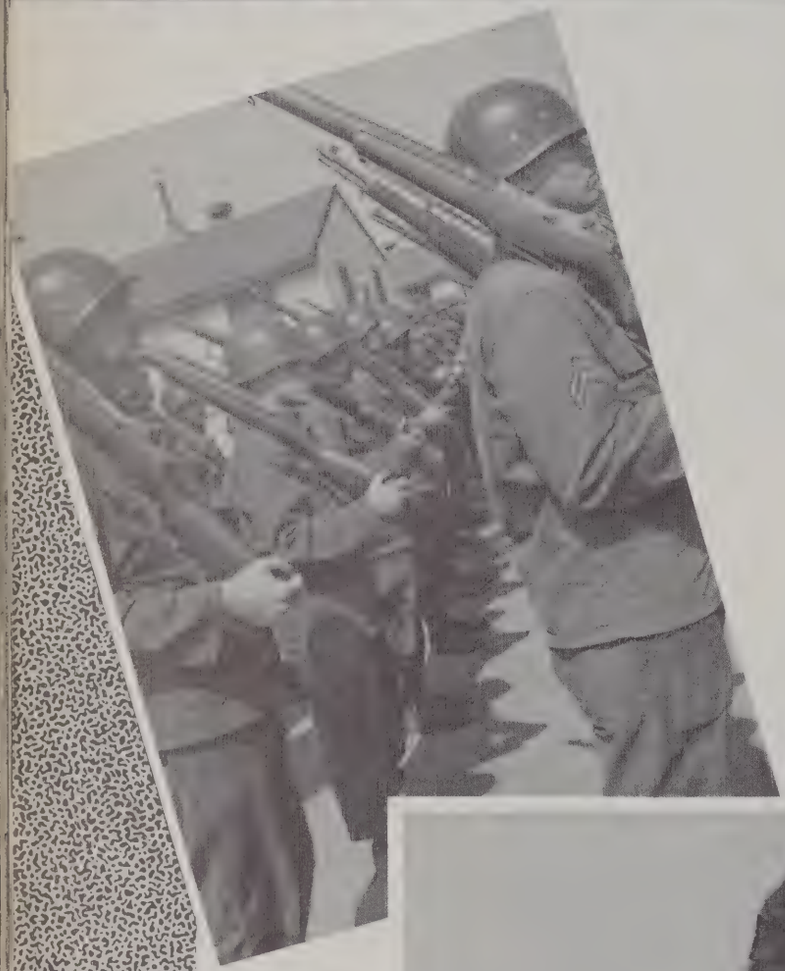

DISMOUNTED DRILL

"D"
Company
•
46th AIB

Co "D" - 46th AIB . . .

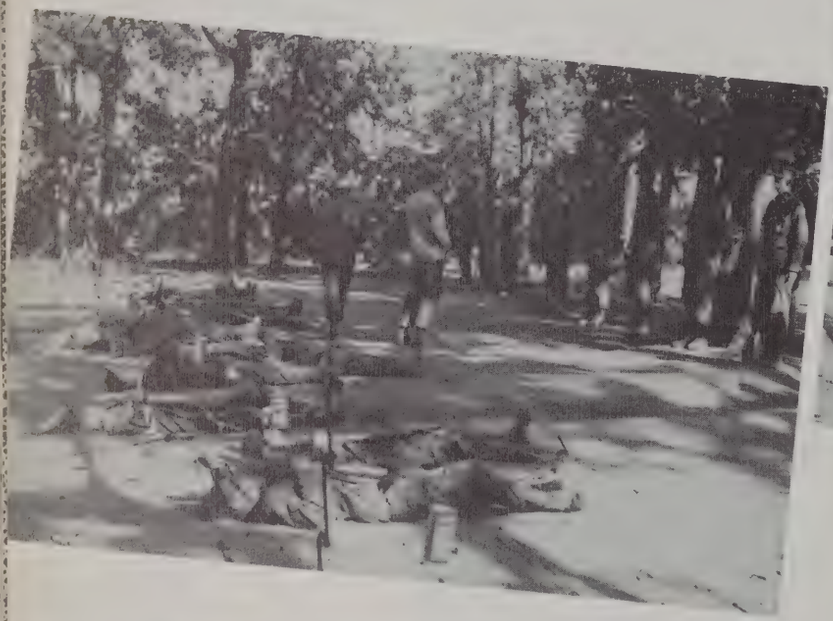

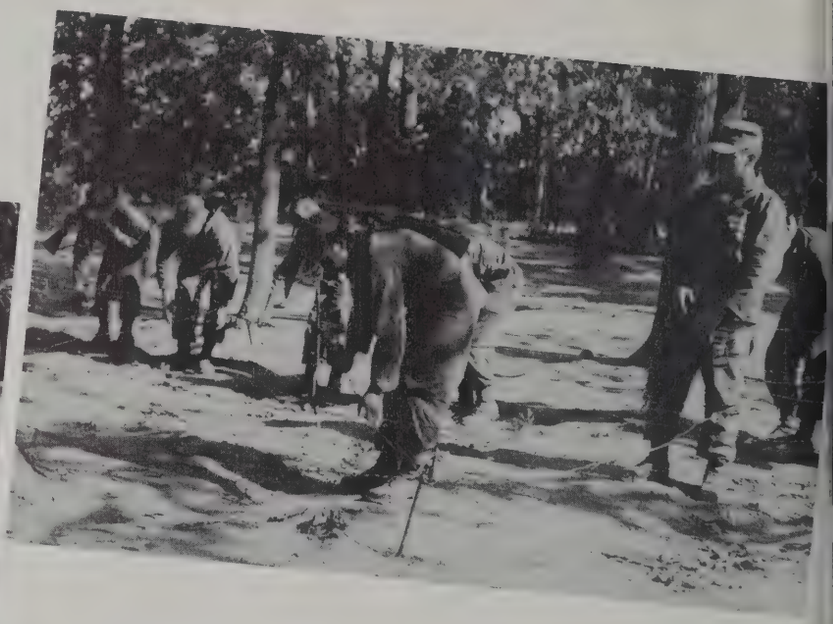

. . . Individual Day Training

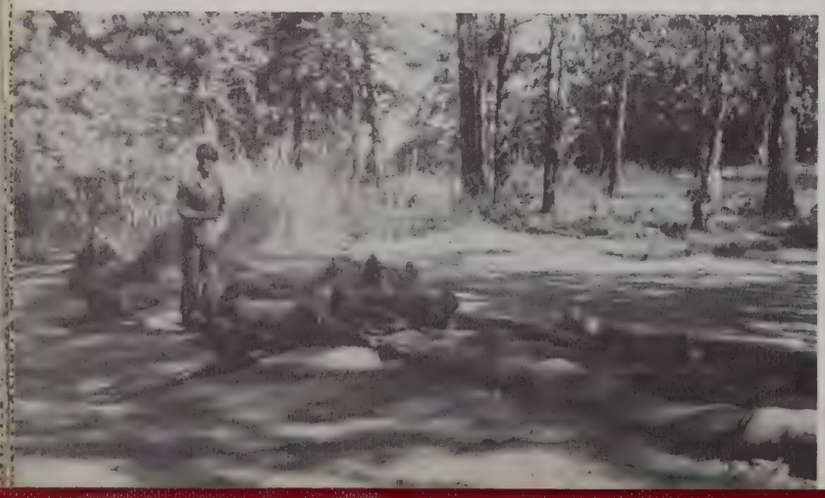

COMPANY "C"
47th
Armored Infantry Battalion

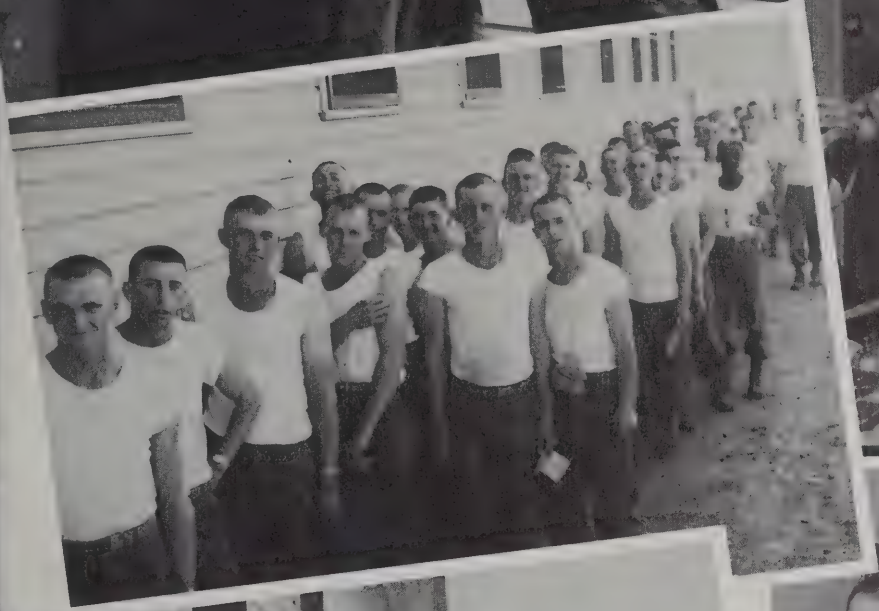

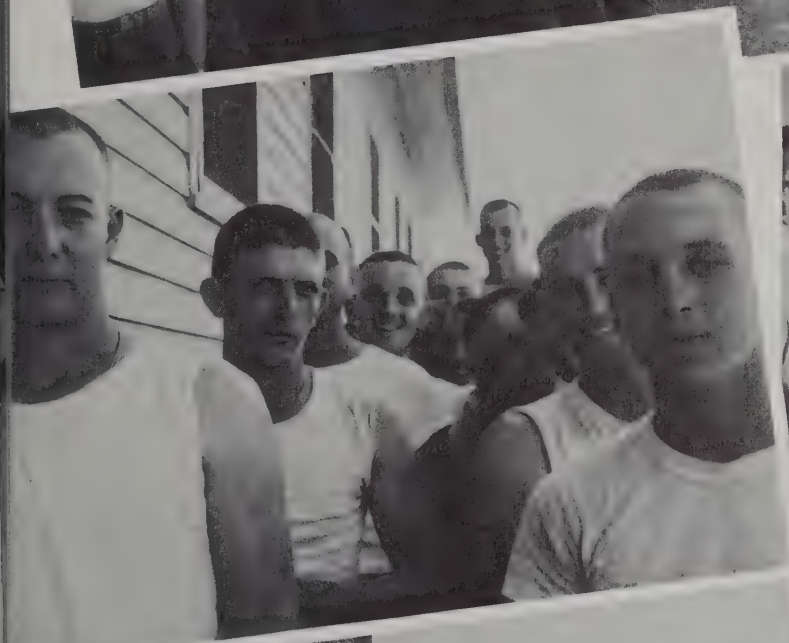

Shots

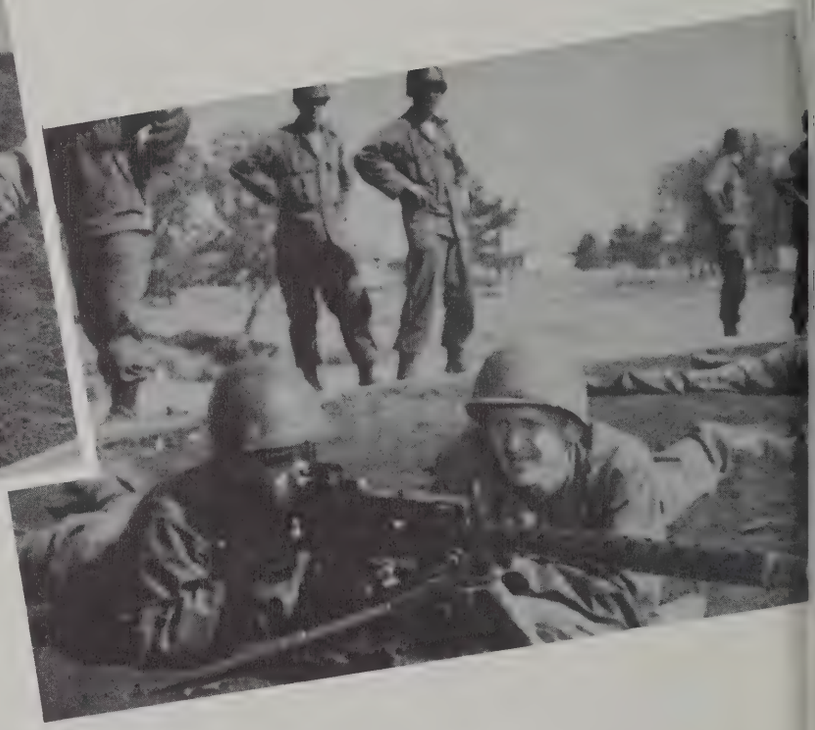

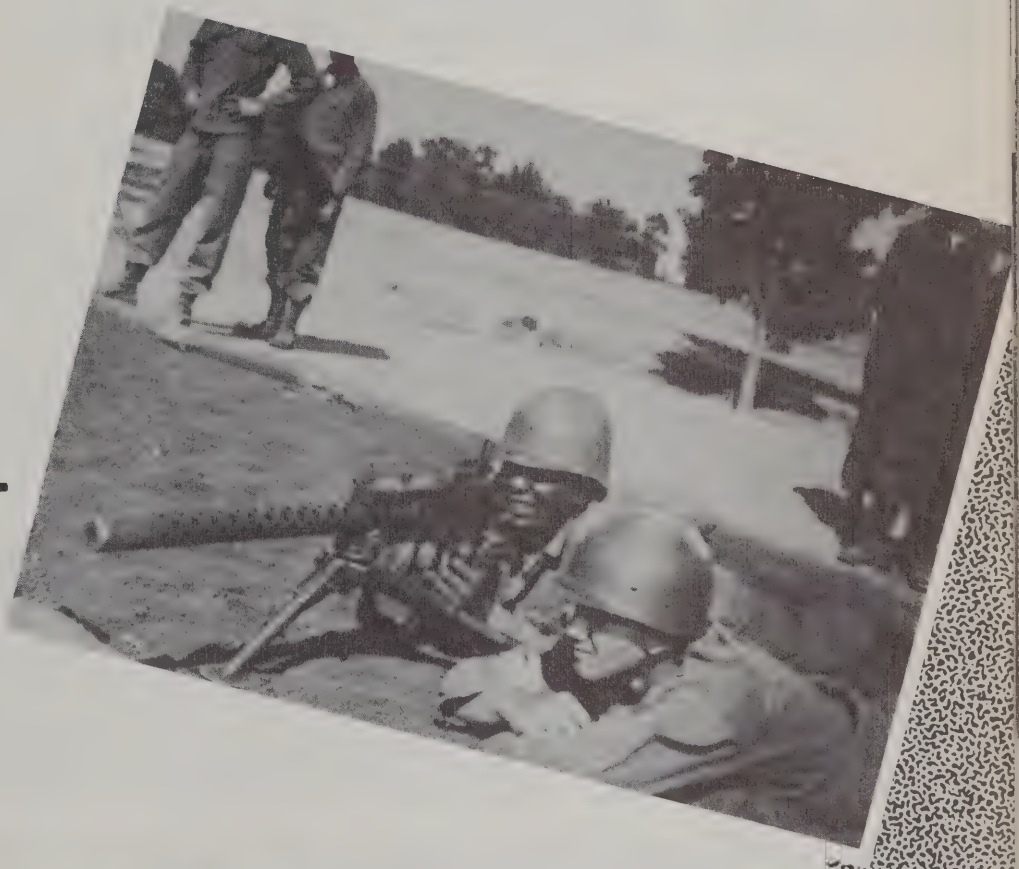

Co "C"
47th AIB

Co "C" - 47th AIB
Learns the Use
of the Gas Mask
on a Trip Into
the Chamber

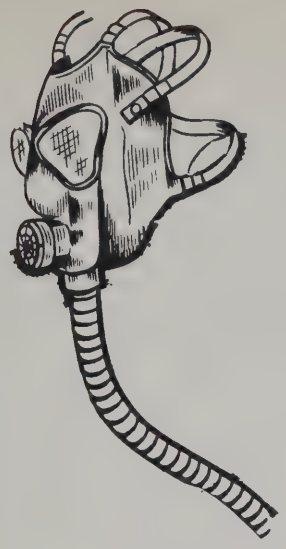

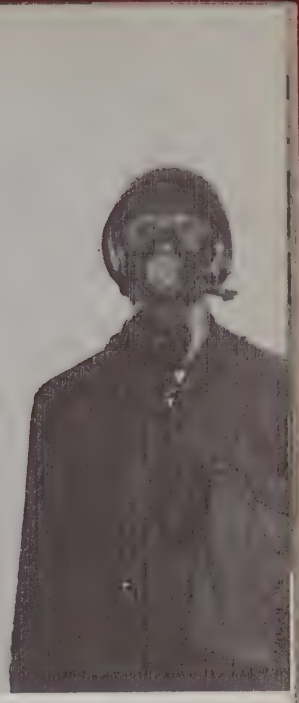

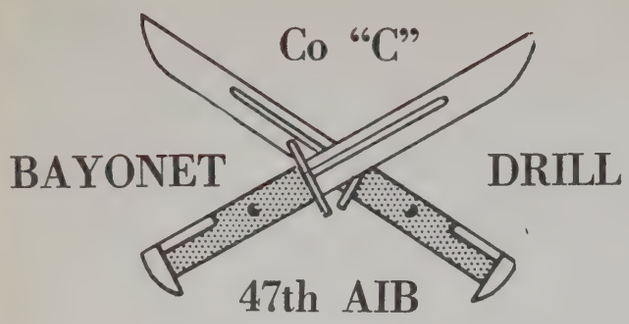
Co "C"
BAYONET
DRILL
47th AIB

COMPANY "A"
80th Heavy
Tank Battalion

•

Rockets

Co "A" - 80th HTB

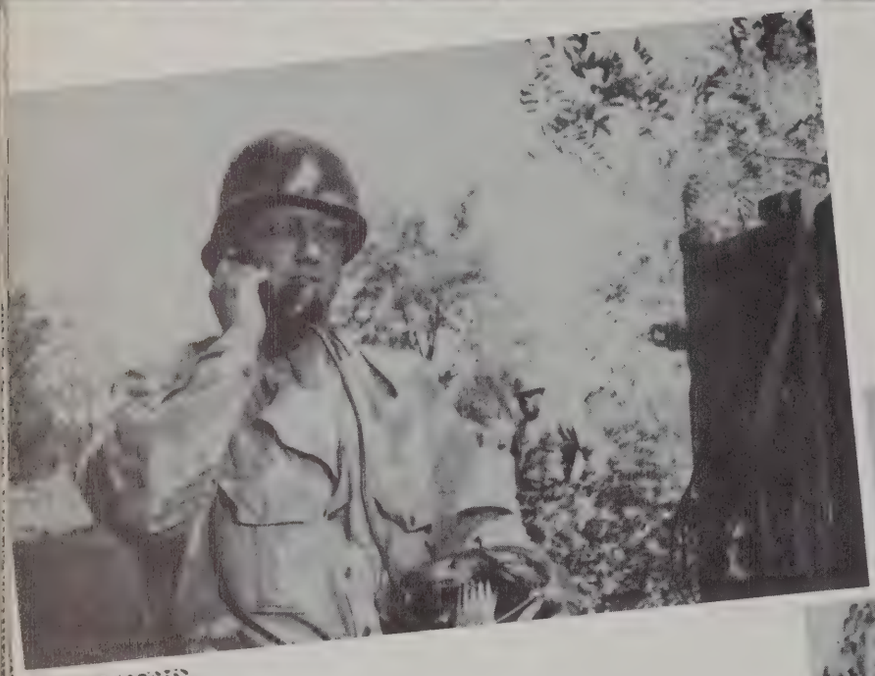

We Practice the
Technique of Fire

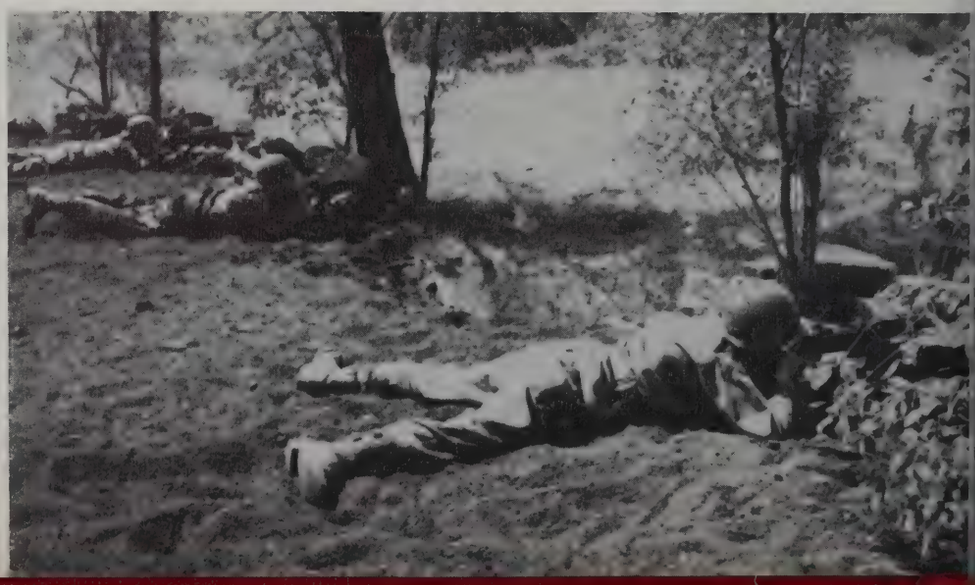

Able
80th HTB
in the
Company Area

. . . ON THE PRI CIRCLE

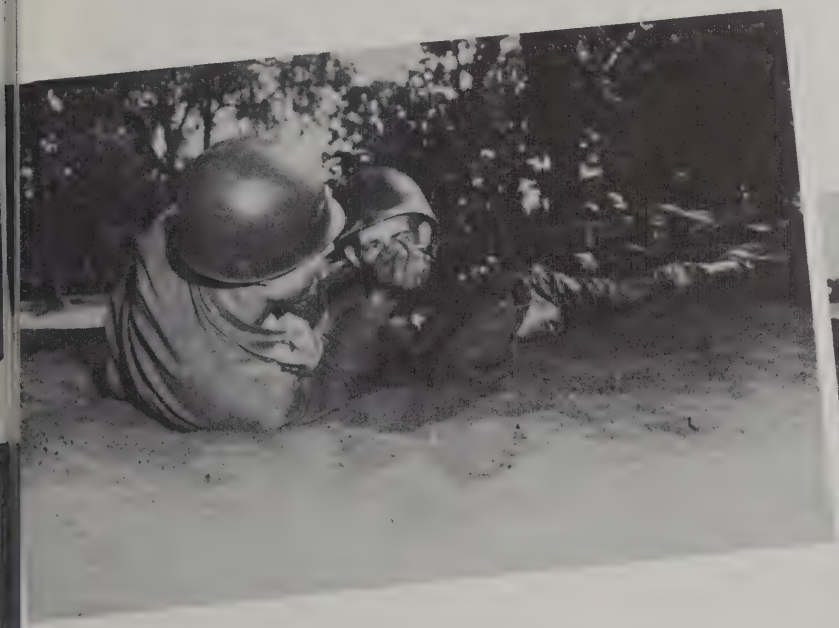

M-1 RIFLE TRAINING . . .

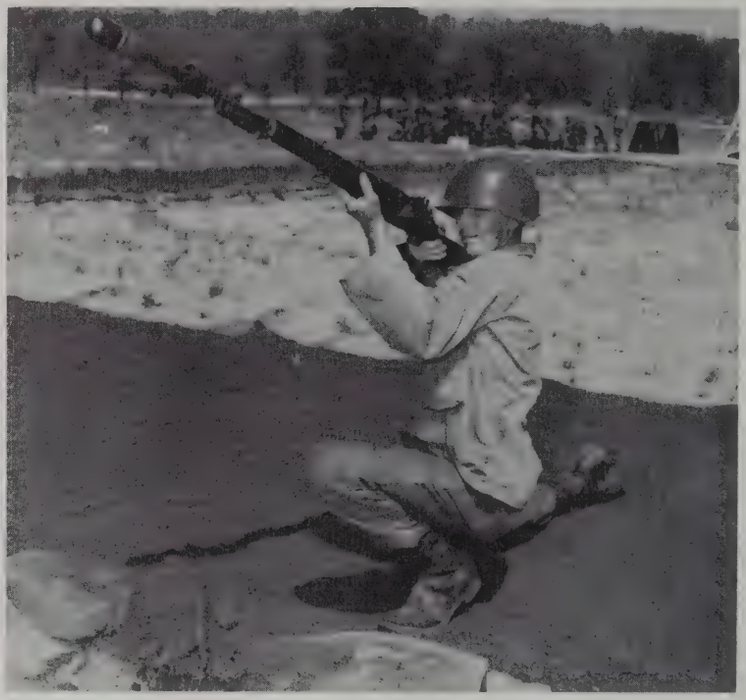

Co "A" - 80th HTB

"B"
COMPANY
80th Heavy Tank Battalion

Around the
Company Area

Baker—80th HTB

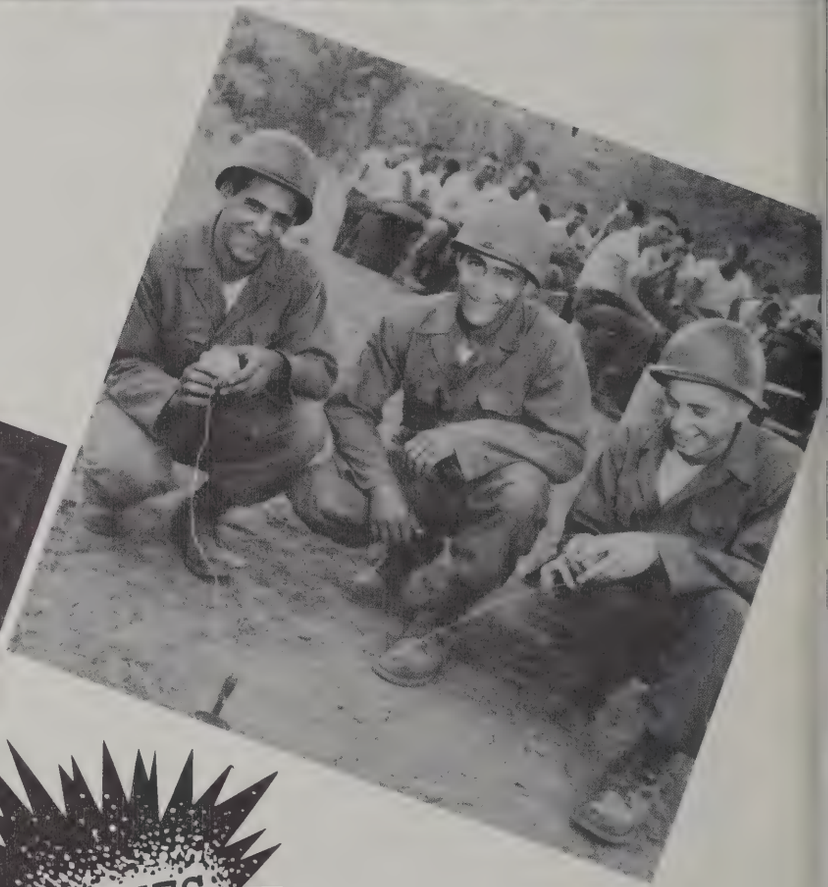

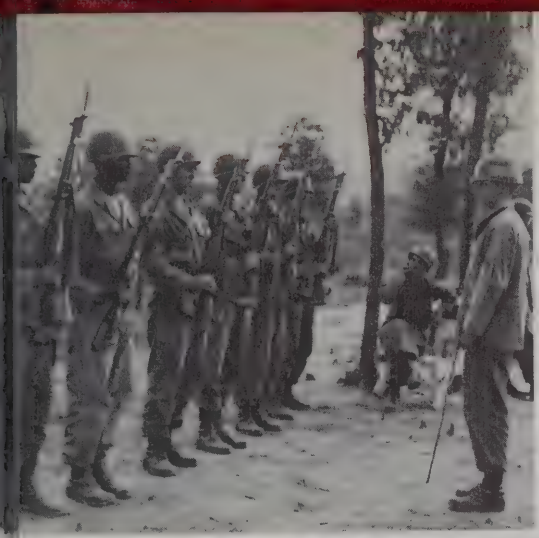

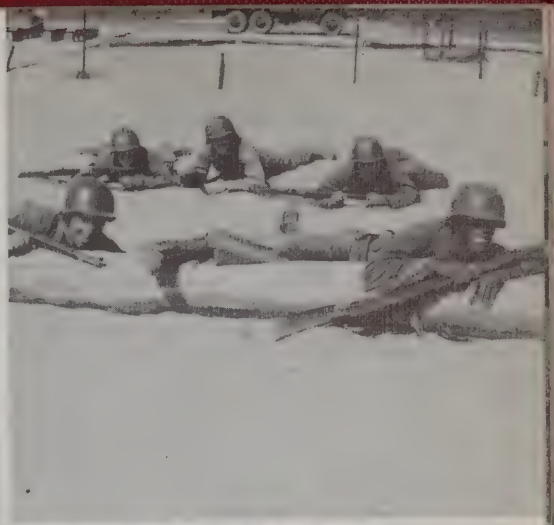

CLOSE COMBAT

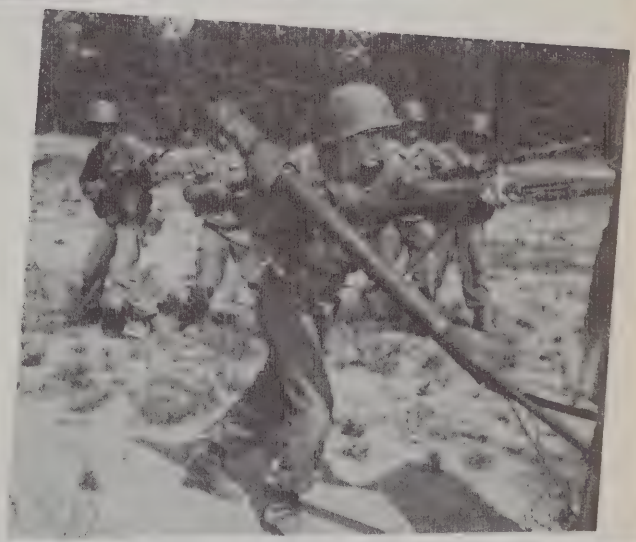

Co "B" - 80th HTB

On the PRI Circle

Firing the M-1 Rifle . . .

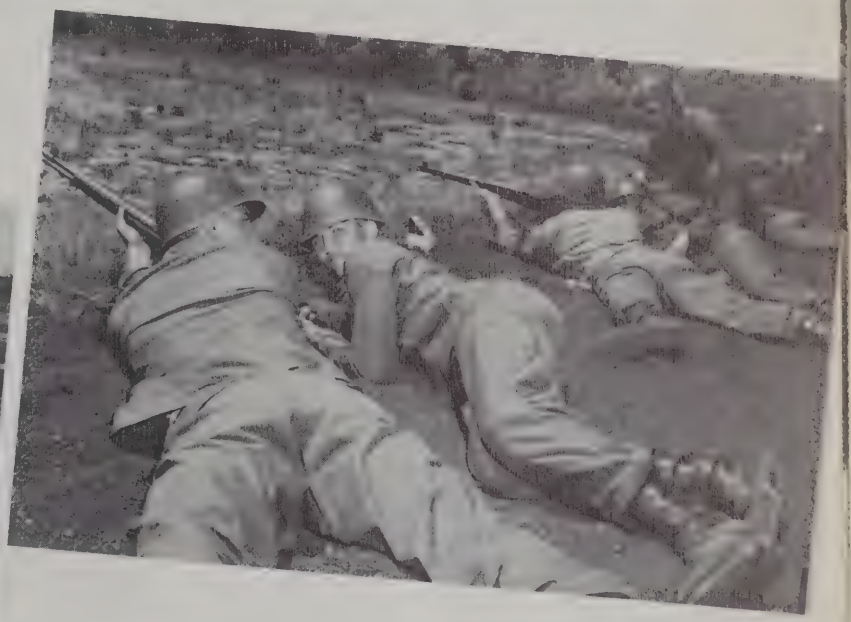

. . . on the KD Range

Co "B" - 80th HTB
in the Barracks

"C" COMPANY

•

80th Heavy Tank Battalion

PRI CIRCLE

Co "C" - 80th HTB

CLOSE COMBAT

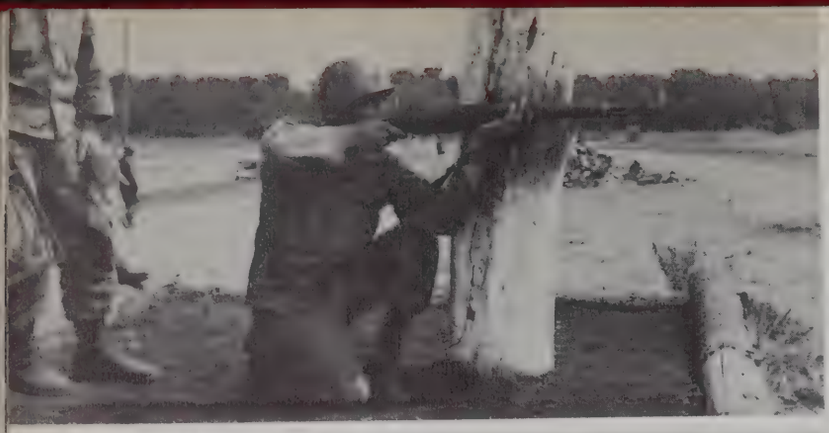

Learning More About the M-1 Rifle . . .

. . . on the Transition Range

Charlie—80th HTB

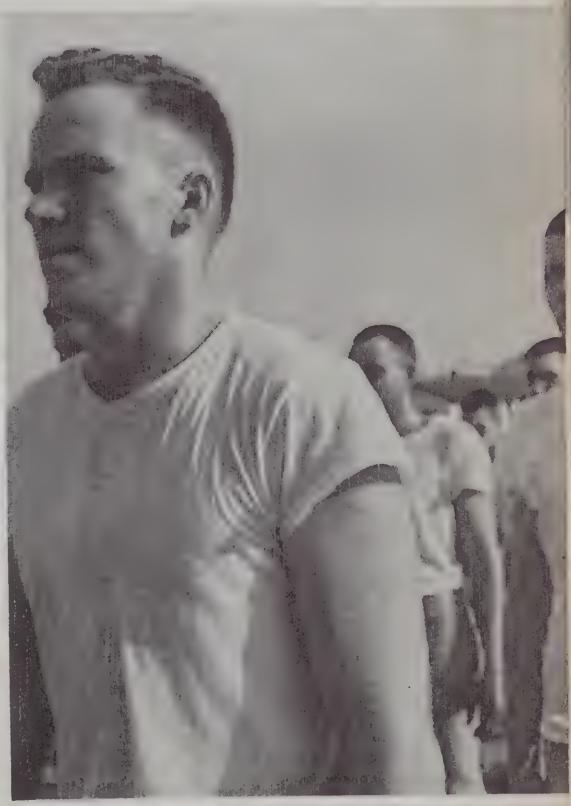

A Strength Test for Strong Men

Gas Mask Training
as Co "C" - 80th HTB
Did it!

"C" COMPANY

SECOND LIEUTENANT
WILLIAM F. SONNEMAN, II
Company Commander

10th
MEDIUM
TANK
BATTALION

First row: MSgt Seeley, Lt Sonneman, Pvt Kelman, Cpl Batta, SFC Gunn. *Second row:* PFC Perry, PFC Talley, Cpl Bray, PFC McConnell, PFC Boyer, PFC Fox, PFC Szymczyk, Pvt Condas.

Aalund, Leo R.
Adams, Clyde L.
Albright, Floyd
Arnold, Clifford J.
Arnold, Paul W.
Backes, Harlan A.

Baker, Charles W.
Barker, Earl T.
Bateman, David B.
Berns, Favil D.
Birk, Donald G.
Black, Ronald D.

Bodnar, Donald E.
Boone, Charlie W.
Boone, Marvin L.
Boster, Robert L.
Bouwman, Andrew J.
Boyd, Loy W.

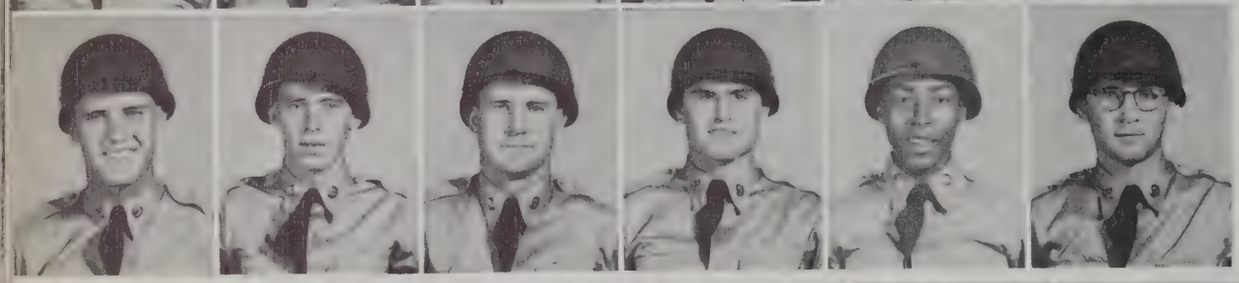

Brayton, Bruce L.
Brown, Walter F.
Burchett, Ira L.
Buss, Eilert F.
Caldwell, Charles D.
Cardoni, James U.

Casten, Harold F.
Chambers, Clifford D.
Chism, James A.
Cholewa, Martin J.
Cobb, Richard L.
Corcoran, James E.

Davis, William C.
De Barmore, John E.
De Francesca, Francis J.
Devaney, Edison W.
Doyle, Earl G.
Duguid, Harold T.

Elston, Carroll G.
Evenhouse, Edward A.
Fawcett, Robert P.
Fiene, Russell W.
Finley, Paul
Fischer, Bruce R.

Fleetwood, Harold G.
Foppe, Richard N.
Ford, Eldon L.
Forsthoefel, Paul A.
Foster, Alan S.
Foye, Gerald F.

Frank, William S.
Fraser, Jefferson E.
Fredriksen, Frederick A.
Friesz, Peter S.
Galloway, Gary E.
Gardner, Warren J.

Garlough, Marvin J., Jr.
Garrison, Flint H.
Gary, Johnny, Jr.
Gary, Wendell C.
Geary, Clinton L.
Geffers, Delbert J.

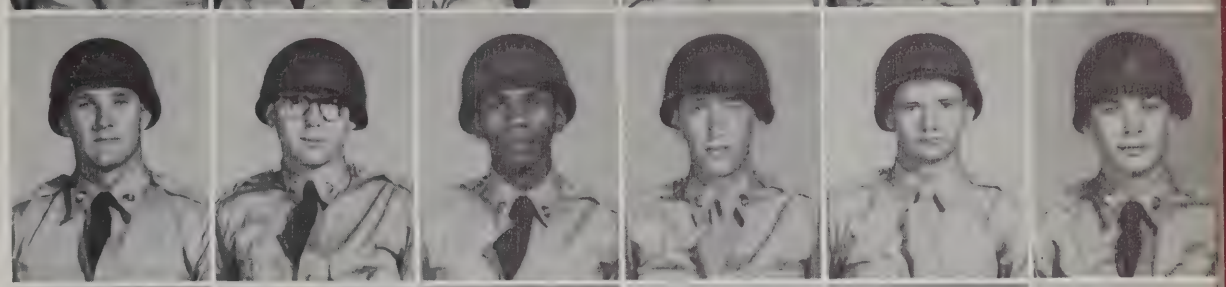

Gendron, George H.
Gerrard, Corwin W.
Getty, Clement R.
Gietzen, John N., Sr.
Gitsch, Ronald C.
Godwin, Glen G.

Golden, Gerald H.
Goodman, Jack G.
Goodridge, Donald D.
Griggs, Franklin J.
Grunwald, Dennis E.
Guberud, Stanley J.

Guthrie, George D.
Hafft, Herbert D.
Hahn, Robert E.
Hanna, Donald J.
Hanson, Robert E.
Harlan, Edward W.

Harris, Earl W., Jr.
Harris, Jack W.
Harris, James L., Jr.
Hartung, Siegfried H.
Hashman, Evertt, Jr.
Hawley, William E.

Hendrix, Floyd R., Jr.
Herrera, George A.
Herring, William T.
Hess, Clarence J.
Hickman, William M.
Highlen, Larry W.

Hill, Kenneth O.
Hillesland, Gene G.
Hobbs, Leslie C.
Hodges, James J.
Hoffman, Carl L.
Holloway, Jerry D.

Honadel, Eilert J.
Hormann, Kenneth C.
Houbolt, David R.
Huey, William G.
Huggins, William R.
Imberowski, Edmund

Jablonowski, James S.
Jackson, John
Jacobs, Robert A.
Jarss, William T.
Jaster, Le Roy E.
Jensen, Howard C. R.

Johnston, Arthur B.
Juarez, Jesse
Kaiser, Donald R.
Karlsons, Martins
Keenan, John A.
Kehl, Richard L.

Keller, Adam L.
Kemner, Norman P.
King, Daniel G.
Kinsey, John J.
Kitter, Curt W.
Klein, John W.

Koskiewicz, Robert E.
Kraatz, Milton L.
Kretz, William F.
Kricher, Holly A.
Krolczyk, David T.
Krupka, Robert J.

Lambert, James O.
Lankford, William L.
Leach, Kenton C.
Leatherman, Jackie L.
Lee, Carl J.
Legner, E. Fred

Leinweber, Ronald L.
Loney, Richard H.
Long, Gareld R.
Long, Robert G.
Losure, Robert L.
Maddick, Gary E.

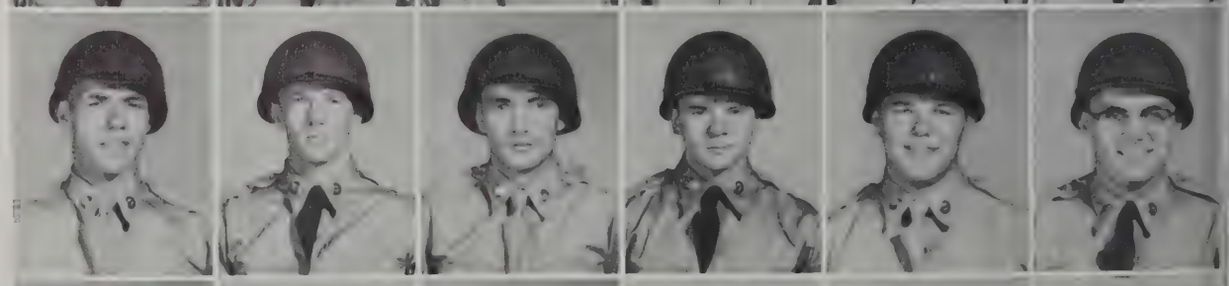

Maddick, John L.
Madison, James R.
Mai, John H.
Manasses, James T.
Marakis, Emmanuel G.
McKamie, Bobby C.

Miller, Richard G.
Miller, Theodore K.
Miller, Walter O., Jr.
Mills, William G.
Miriani, Robert B.
Morrow, James W.

Moser, Gerald E.
Mulroney, Michael A.
Myers, John Richard
Myers, John Ronald
Nemrava, Elmer E.
Nordling, Wiktor, K., Jr.

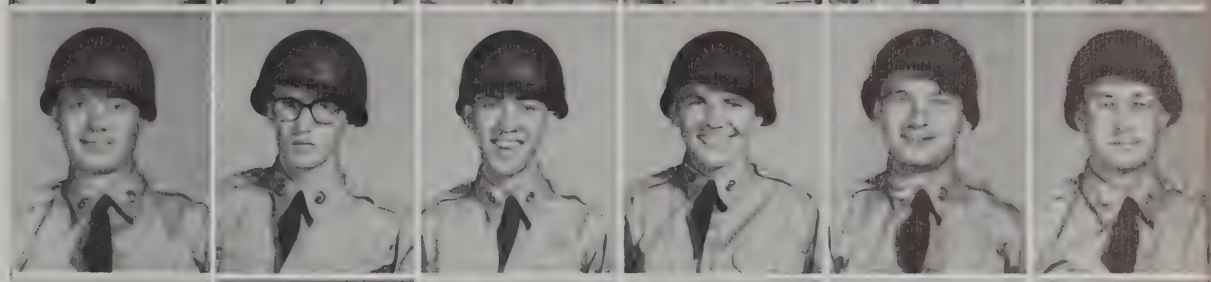

Oliver, Jerry L.
Peeples, Donald L.
Perricone, Robert E.
Pfeifler, William H.
Presnell, James W.
Putz, Richard D.

Putz, Robert A.
Raymer, Willis E.
Rehbein, Herbert W.
Rejlich, Walenty
Richter, William L.
Rist, Richard A.

Roberts, Dock, Jr.
Roberts, George W.
Rosson, William P.
Ryowski, Ronald F.
Salazar, Albert J.
Salwey, George F., Jr.

Samuels, William G.
Sellner, Edward A.
Semonis, James E.
Shrewbury, George S.
Small, William H.
Smith, Bernard E.

Smith, Troy B.
Snodgrass, Floyd E.
Stack, William A.
Starks, Billy D.
Stavropoulos, Alexander
Stille, Larry L.

Stoddard, Phillip L.
Strid, Dean M.
Stulp, Martin
Suffern, Edward T.
Sullivan, Earl D.
Tate, Norman D.

Taylor, Orace C.
Tenhouse, Loyd W.
Thompson, Nicholas D.
Thyne, John A.
Tomasello, Carl M.
Topliff, James V.

Trask, David B.
Vana, Alois G.
Van Dyke, Jouis J.
Vaupel, Conrad C.
Vivio, Kenneth P.
Wallace, Paul L.

Walter, Jack W.
Wendt, Richard P.
White, Billie W.
White, Jacob B., Jr.
White, Richard M.
Willey, James W.

Williams, Robert L.
Winner, Ronald L.
Winter, Lawrence
Wise, Robert E.
Zoerner, Frank E., Jr.

"A" COMPANY

SECOND LIEUTENANT
JAMES H. KELLY
Company Commander

15th ARMORED INFANTRY BATTALION

First row: MSgt Durbin, 2nd Lt Kelly, 2nd Lt Howard, 2nd Lt Wimmer, Sgt Frazier. *Second row:* Pvt Stevenson, PFC Hernandez, Cpl Wolfor, Cpl Rogers. *Third row:* Sgt Barone, Pvt Conlin, Pvt Gall, PFC Highfill, Pvt Moore, Cpl Hood, Sgt William, Pvt Booker, Cpl Schneider, PFC Pruchnicki.

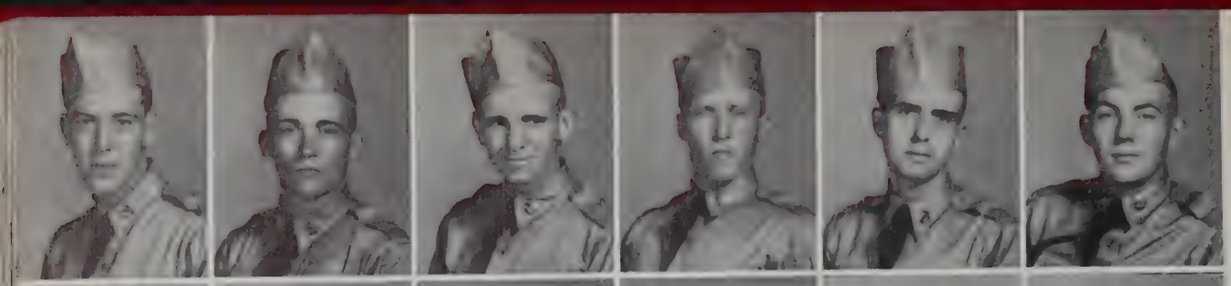

Abbs, Carleton E.
Abshire, Robert A.
Albright, Don W.
Appleyard, Harold E.
Arrowood, John D.
Bails, Harold R.

Baker, John L.
Beard, John K.
Be Dell, Donald R.
Be Dell, Robert F.
Benac, Frank L.
Berthoux, Duane P.

Blackwell, Marvin P.
Bloebaum, Francis J.
Bonaparte, Hester A.
Boyer, Robert
Brauer, Hugh D.
Burgmaier, Karl

Burris, Jack T.
Butts, Charles P.
Caperton, Bobby J.
Carney, Floyd N.
Carpenter, Jay G.
Castelli, John J., Jr.

Chafin, Harold M.
Chaney, Jim D.
Childs, Ronald G.
Chisari, Sebastino
Clover, John E.
Corrigan, Daniel P.

Cortesio, Tommy P.
Crays, Thomas C.
Cronin, Lawrence S.
Curierre, Earl C.
Davis, Max L.
Davis, William C.

Deatsch, Marvin F.
Deters, Donald J.
Devine, Richard G.
Dodds, Robert E.
Dolak, George J., III
Donnelly, James J.

Dougherty, George W.
Douglass, Terrell L.
Dunlap, Hershel O.
Dutton, Lawrence D.
Eades, Arthur E.
Ezelle, Ellison

Feldhaus, Edward J., Jr.
Finkle, Howard W.
Filling, James H.
Finley, Lloyd L.
Fixler, Lowell S.
Ford, Paul S.

Fosco, Leonard
Froman, William R.
Funcanno, Bobby J.
Gibson, Alvin A.
Gibson, James L.
Gibson, Melvin A.

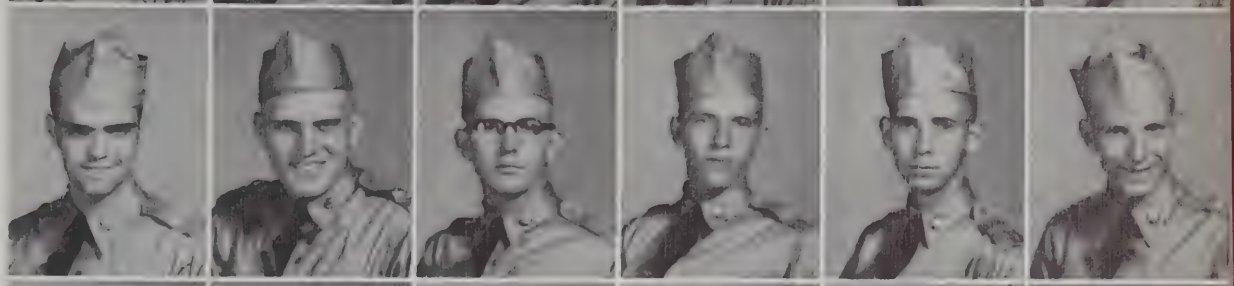

Gissenaas, Barney J.
Givens, Troy L.
Goss, George W.
Graham, Robert M.
Greene, James B.
Gregg, Richard G.

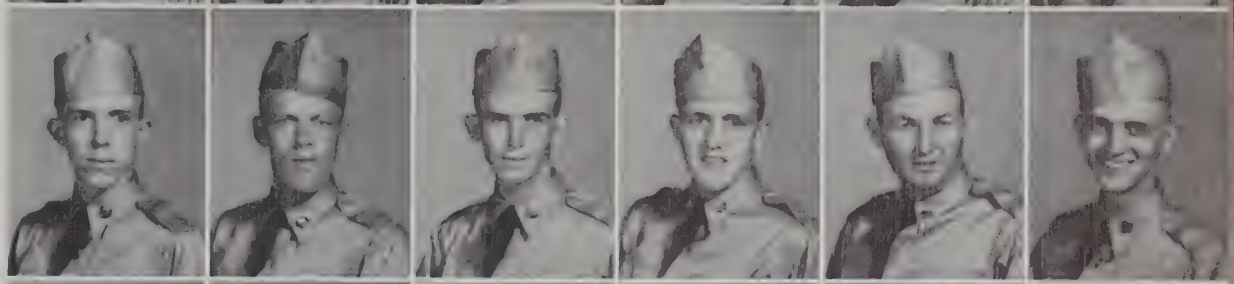

Halbert, Paul D.
Halliburton, William K.
Hallmen, Reinhold C.
Hanna, Roger L.
Hart, Robert J.
Hartman, Earl E., Jr.

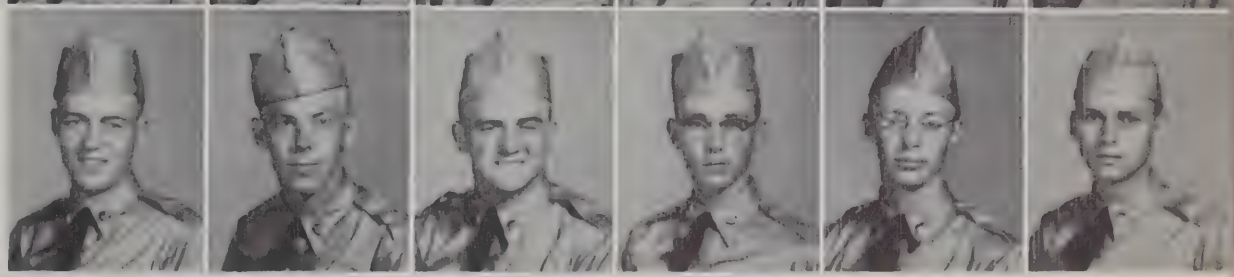

Hartnett, David E.
Hasty, Daniel L.
Hausknecht, Howard W.
Haynes, Charles S.
Herderhorst, Gus P.
Hernandez, Fred

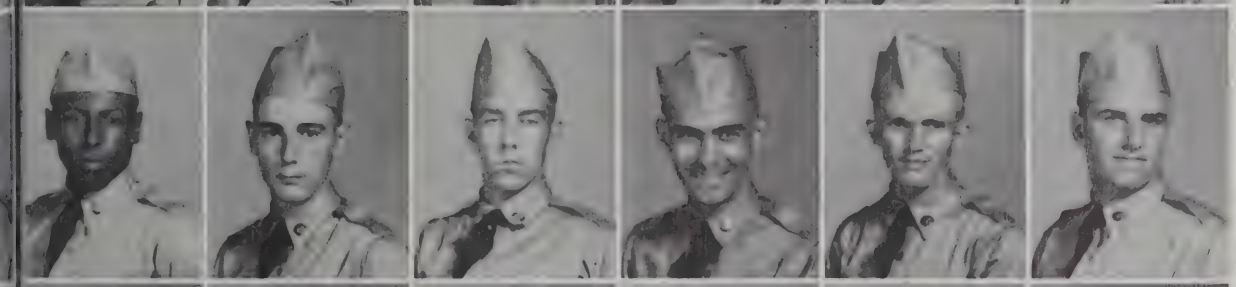

Hicks, Ledell
Hovelson, John V.
Howell, Robert R.
Hrbek, Otto W.
Huff, Paul P.
Hughes, Rogert H.

Humes, Carlton M.
Huske, Donald S.
Jacobsen, Lawrence J.
Jarman, Robert M.
Jenkins, Bernie H.
John, Floyd I.

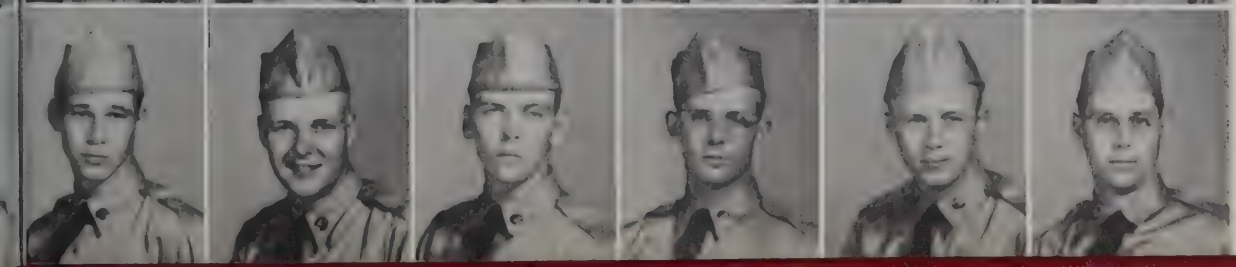

Johnson, James E.
Johnson, William R.
Jones, Jerry L.
Jones, Myron G.
Kelly, Walter Q.
Kessler, Edwin H.

Knight, James R.
Kolba, John W.
Kozlowski, Lawrence M.
Krolak, Eugene F.
Kroll, William L.
Kuddes, Harold J.

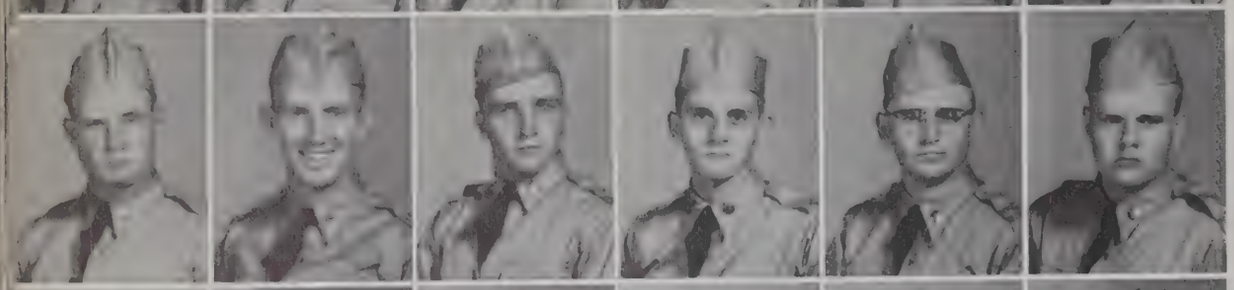

Lathrop, Neil W.
Latta, Russell H., Jr.
Leedy, Robert L.
Lehn, Harold J.
Lettenbichler, Ernest
Longust, David L.

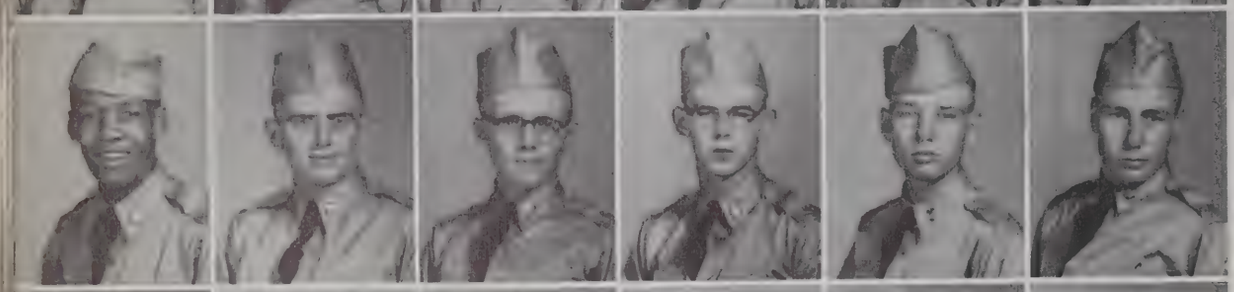

Lucas, Louis L.
Maier, Harry A., Jr.
Maloney, John E., Jr.
Mathis, Donald D.
Mattingly, Edward S.
May, Donald L.

McBrady, William J.
McCarrolli, Thomas H., III
McCoy, Donald F.
McDonald, Donald D.
McElwain, Gordon L.
McFadden, Willis J.

McGowan, James E.
McRoy, Ronald J.
Mendiola, Guadalupe J.
Miller, Kenneth G.
Mitchell, Ronald
Moore, Bobby E.

Moore, William W., Jr.
Mesher, Glen U.
Moss, Floyd J.
Muenz, James J.
Mullaney, Phillip J.
Murray, Donald D.

Musgrave, Donald A.
Myers, Ernest C.
Neal, Albert E.
Nerem, Charles E.
Neumann, Louis E.
Nevins, Jerry D.

Newcome, Charles W.
Norton, Ronald J.
Olson, Allen D.
Olson, Leonard D.
Parker, Zan William
Parrott, James E.

Paul, Melvin L.
Phipps, Robert L.
Pittroff, William F., Jr.
Plummer, George P.
Ponder, Max W.
Powell, Carl T.

Purdy, William G.
Rackers, William A. J.
Rademacher, Henry R.
Randegger, Edward F.
Reese, Jackie A.
Regan, Eugene R.

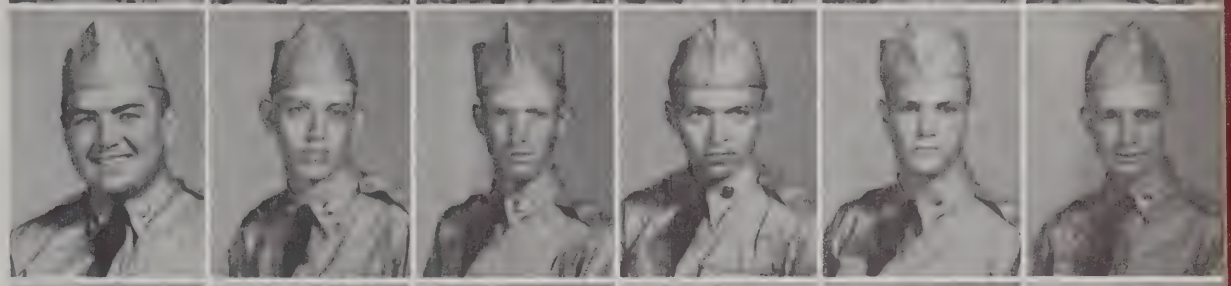

Reins, Karl R.
Riley, Orvan W.
Rink, Lewis O.
Rivera, Juan R.
Rodriguez, Ysidro G.
Samano, Frank

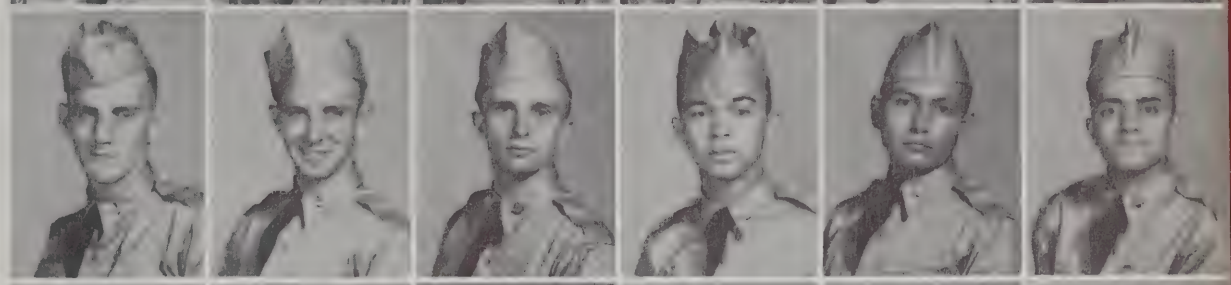

Sander, Burnell E.
Sarkisian, Charles
Satterwhite, Rush
Scaccia, Frank A.
Schlake, Thomas T.
Schlosser, Jerry A.

Schmidt, Curtis J.
Schultz, Richard B.
Schurke, Donald M.
Scott, George W.
Sebacher, Richard J.
Selby, Richard E.

Selle, Robert W.
Settle, Loyd E.
Siegfried, Christian B.
Sisler, Donald J.
Smith, James L.
Steward, Arthur E.

Street, Darold J.
Stroup, Freddie E.
Taminger, Frank G.
Thompson, Floyd S.
Tucker, Thomas R.
Turner, Bobby J.

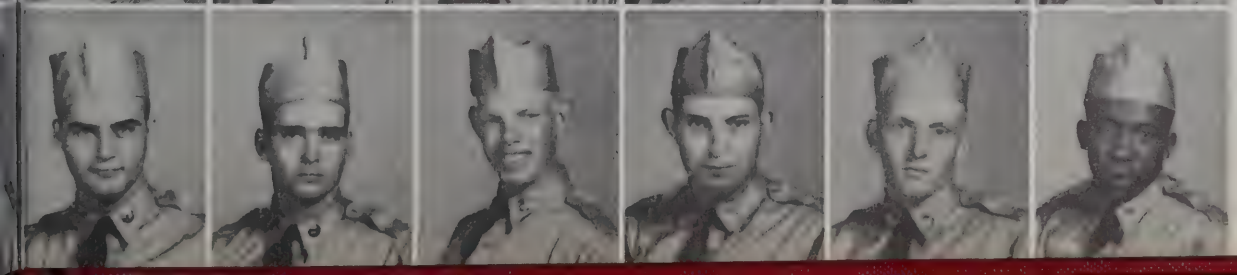

Tutzer, Alan C.
Tweedy, Glen
Vahlkamp, Fred J.
Vespa, James V.
Von Alven, Frederick L.
Walker, Letroy C.

Walker, Teddy R.
Walton, Ernest S.
Washburn, Joseph E.
Weiner, Stephen F.
Weiss, James A.
Wilson, Kenneth W.

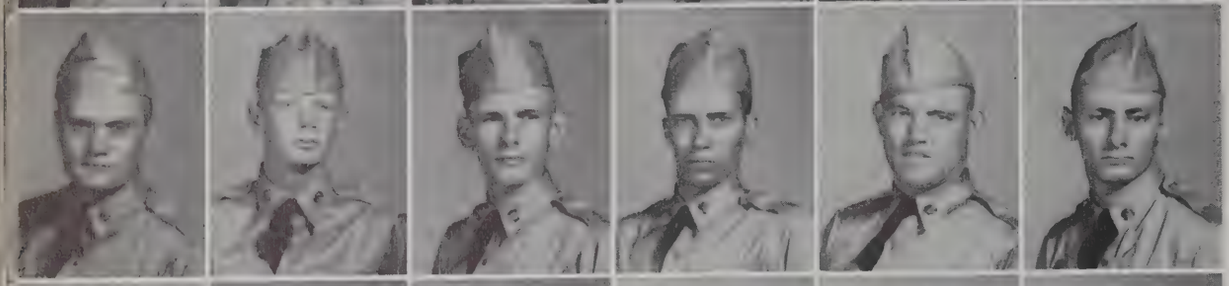

Wirt, James S.
Wisler, Larry E.
Wisowaty, Leonard R.
Wood, Willis A.
Woods, Raymond E.
Worman, David H.

Young, Charles R.
Zachary, Ralph E.
Zaletskis, Bruno S.
Zempich, Leroy D.
Zibutis, Jonas

Co "A"
15th AIB

"D" COMPANY

15th ARMORED INFANTRY BATTALION

FIRST LIEUTENANT JONES
Company Commander

SECOND LIEUTENANT
JAMES E. BUSHNELL
Executive Officer

First row: MSgt Stuczka, 1st Lt Jones, 2nd Lt Bushnell, SFC Rue. *Second row:* SFC Schorg, Pvt Duke, Pvt Lujan, PFC Alford, Sgt Blackwell. *Third row:* Cpl Mitchell, PFC Griffin, Sgt Burroughs, PFC Grisham, PFC Gage, PFC Fitzpatrick, Pvt Spriestersbach, Cpl Lane, PFC Stanek, PFC Bowser.

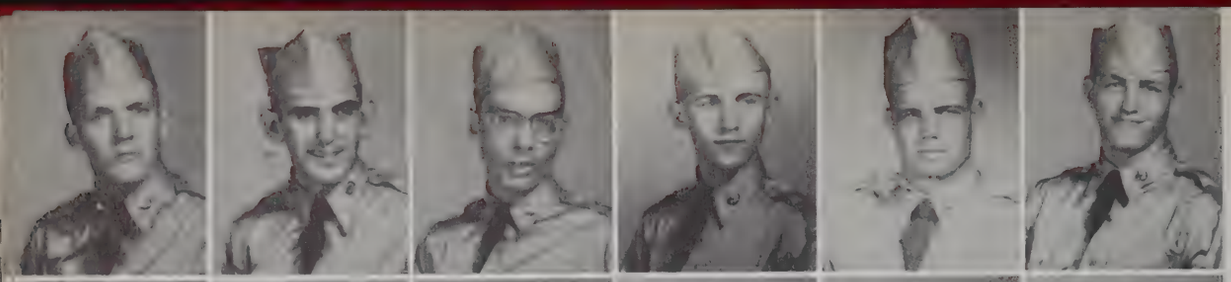

Alvord, Harlow W.
Arteaga, Armando F.
Asberry, Charles E.
Asher, Billy R.
Atteberry, Donald W.
Avery, George L.

Baker, Robert L.
Ballenger, Robert R.
Barrix, Charles, Jr.
Bass, Ted P.
Battengerg, John D.
Blundy, Richard L.

Blunt, Wayne W.
Bolin, John J.
Brandenburg, John M.
Broshears, Frank
Bryant, Donald L.
Burton, Robert R.

Capps, Jerry C.
Carlson, Roy D.
Carpenter, Carl N.
Carpenter, Kenneth B.
Carter, Bryon J.
Chaet, Harold

Cleveland, Larry L.
Clopton, Richard E.
Coleman, Richard
Collins, Eugene D.
Cowan, George H.
Crafford, Jimmie C.

Crawford, James E.
Creasy, Virgil W.
Crill, Irvin C.
Crosby, Marvin V.
Cummings, James J., Jr.
Cusumano, Joseph J.

Dabbs, Glenn E.
Davis, Robert
Day, Richard S.
De Frank, Joe S.
De La Pena, Luis H.
Deloach, Richard A.

De Priest, Robert E.
Dohogne, Arthur J., Jr.
Douglas, Paul F.
Douglass, Karl L.
Drew, Bertram, J., Jr.
Duch, Donald R.

Dunteman, Roland W., Jr.
Edwards, Lester B
Elam, Charles L
Farrar, Richard A.
Farrell, Robert A.
Fishburn, Loy W.

Fishburn, Roy W.
Fisher, Dan M.
Flaig, Marvin M.
Flynn, John R., Jr.
Fortune, William H.
French, Richard A.

Garnett, Donald L.
Gawrys, Ronald J.
Gilkey, Kato
Gilliam, Kenneth
Gillihan, Troy J.
Good, David F.

Goodall, Garnell D.
Gotsch, Richard W.
Grider, John A.
Griggs, Clifford P.
Gussman, Harold E.
Haasler, Herbert E.

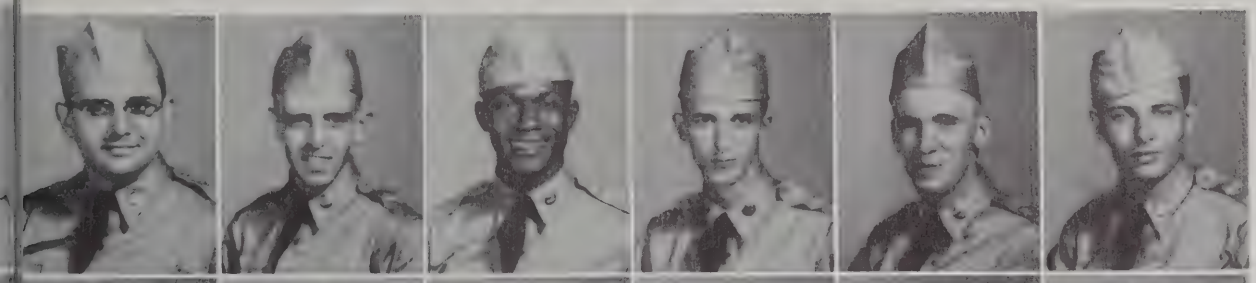

Hackl, Harold H.
Hall, Roy B., Jr.
Hardin, Curtis
Hardy, Thomas B.
Harper, Kenneth L.
Harrington, Howard H.

Harrison, Thomas H.
Hart, James
Harvey, Wesley C.
Hay, Roy E.
Hellebusch, Lawrence M.
Henrikson, Harold A.

Hedburn, William W.
Hodges, Hershel R.
Hoskins, Earl E., Jr.
Howard, Hugh
Hudder, Gerald D.
Humphrey, Billy D.

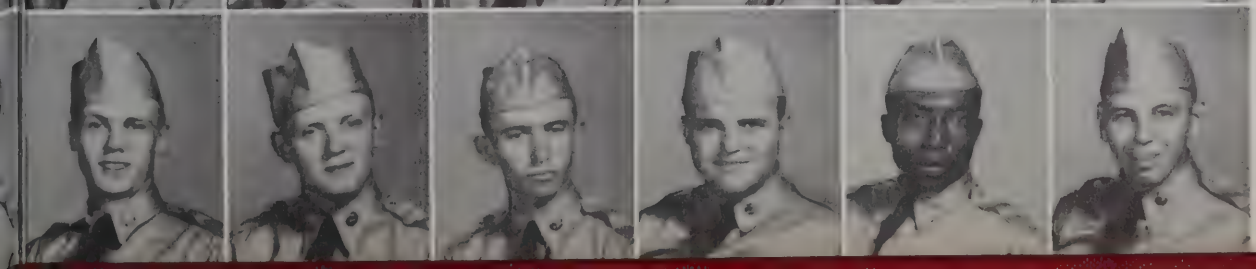

Hurst, Alan F.
Ignowski, Adrian P.
Ingram, Maurice G.
Irle, Charles E.
Johnson, Neadham N.
Johnson, Robert W.

Johnson. S. T.
Jolly, Robert J.
Jones, Clarence W.
Josephson, Don R.
Juliette, Thomas B.
Kaptur, Larry R.

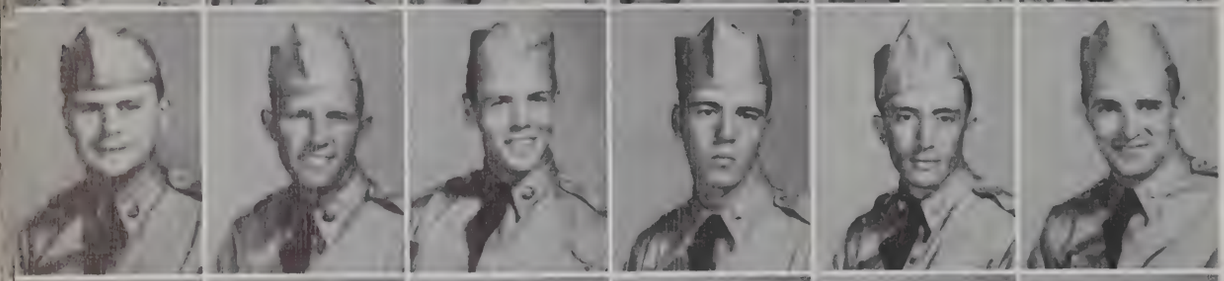

Keenley, Robert A.
Kirksey, Lloyd, Jr.
Koch, Thomas W.
Konneker, Stanley B.
L'Annie, Andrew J.
Larocca, Frank L.

Laskey, Armand E.
Lavan, James T., Jr.
Leahy, Francis P.
Legg, Loren W.
Lescher, Robert J.
Ljungberg, Roy L.

Lofstrom, Charles D.
Luchene, Ray R.
Ludlow, Donald E.
Luedtke, Ernest G.
Madden, Thomas J., Jr.
Maisl, Rudolf V.

Masson, Archie L.
Mauk, Billy J.
Maxfield, Royce W.
May, Guy L.
McCallum, John W.
McClain, Kenneth G.

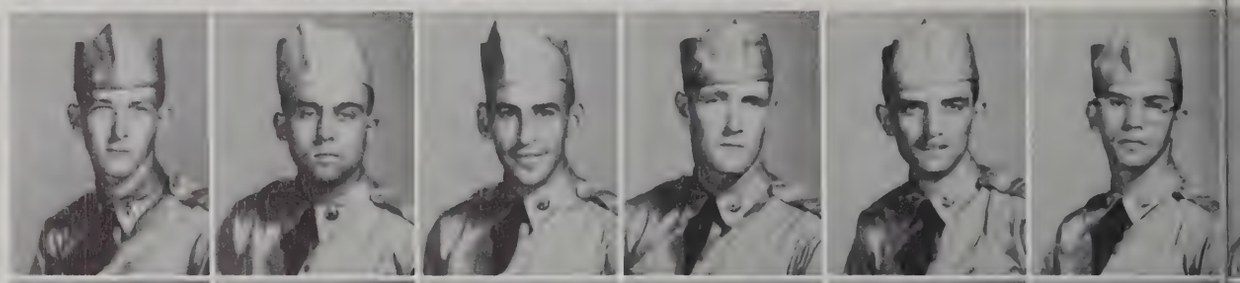

McDaniel, Clyde P.
McTaggart, John H.
Mitchell, Robert
Mrzlack, Robert
Murphy, David L.
Myers, Gerald R.

Novack, John G.
Null, Bill S.
O'Brien, Leo C.
O'Brien, Robert E.
O'Daniel, Wallace L.
Olmetti, Donald J.

Olthoff, Kenneth
Osman, James E.
Palmer, Alexander
Parham, Paul B.
Pasik, David D.
Patrick, Joseph S.

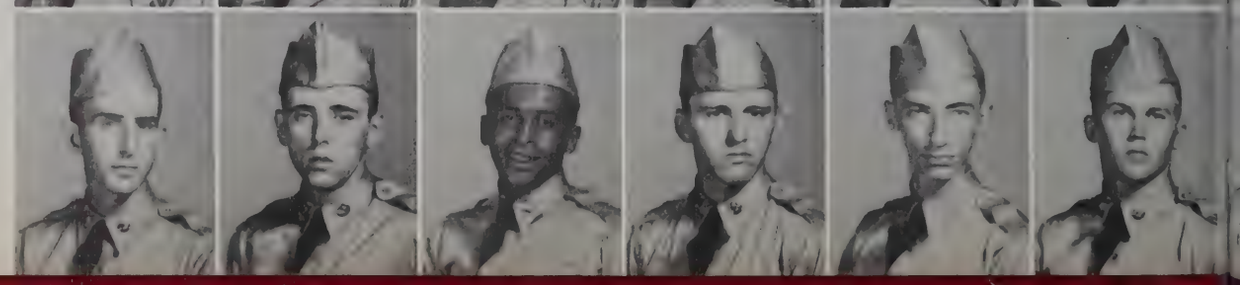

Patterson, James R.
Paxton, James A.
Peak, William E.
Peterson, Robert W.
Pfeffinger, Ronald R.
Pfeiffer, Richard O.

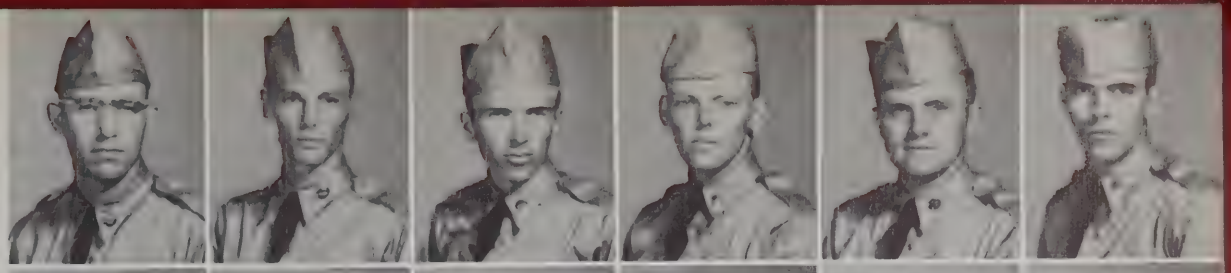

Phillips, Carter W.
Phillips, John E.
Pizzato, Antonio R.
Polarek, Charles
Pratl, Phillip E.
Pratt, Kenneth L.

Ramos, Joe R.
Rector, Robert W.
Redding, Donald W.
Reeves, Robert N.
Richert, Harold F.
Ridley, Elmer, Jr.

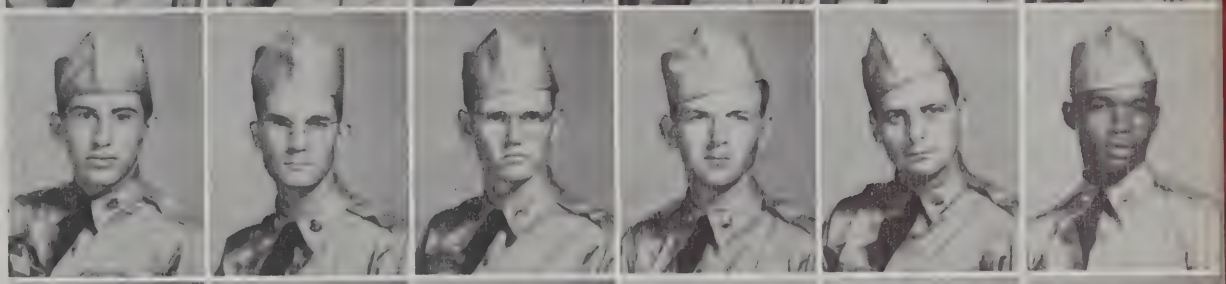

Robertson, Earnest C.
Robeson, Donald E.
Robison, Roger A.
Russell, Clarence R.
Santoyo, Anthony L.
Scheidler, Virgil W.

Schneider, Harvey J.
Schroth, Donald G.
Scofield, Owen N.
Scott, Charles M.
Schutz, Peter W.
Scudella, John B.

Seitz, Carl W.
Sellers, Clarence D.
Smith, Donald F.
Smith, James K.
Solar, Melvin L.
Solon, Robert J.

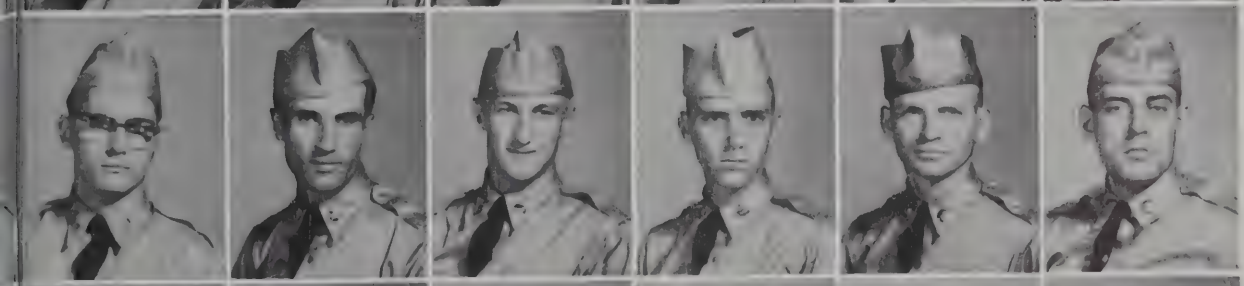

Sorenson, Ronald T.
Souweidane, Nassir M.
Steif, Anton V., Jr.
Stevens, Arthur D.
Storm, William M.
Stroh, Ernest F.

Swallow, Stephen R.
Swanson, Albert A.
Taylor, Walter J.
Taylor, Welton T.
Thornton, Richard C.
Timko, John R., Jr.

Troy, John E.
Tucker, Eugene P.
Verhulst, Leonard, Jr.
Wade, Clarence E.
Waldherr, Arthur
Wallace, James D.

Wallin, Donald W.
Washington, James W.
Wasowicz, James M.
Watkins, Mac J.
Watson, Willie J.
Webster, John W.

Werner, Richard E.
Wesley, R. V.
Wightman, Ronald E.
Williams, James M.
Wilson, Waldo
Witte, Theodor

Wright, Jerry W.
Zarlantes, Matthew
Zschoche, Russell C.
Zwengel, James A.

"A" COMPANY

34th MEDIUM TANK BATTALION

SECOND LIEUTENANT
JACK SHEETS
Company Commander

SECOND LIEUTENANT ANDERSON
Executive Officer

First row: MSgt Wadley, 2nd Lt Sheets, 2nd Lt Anderson, SFC Pigg. *Second row:* Cpl Pridgin, Cpl League, Cpl Cox, Pvt Rock, Pvt Braunstein, Pvt Sighorello, PFC Matlock, SFC Wenzel.

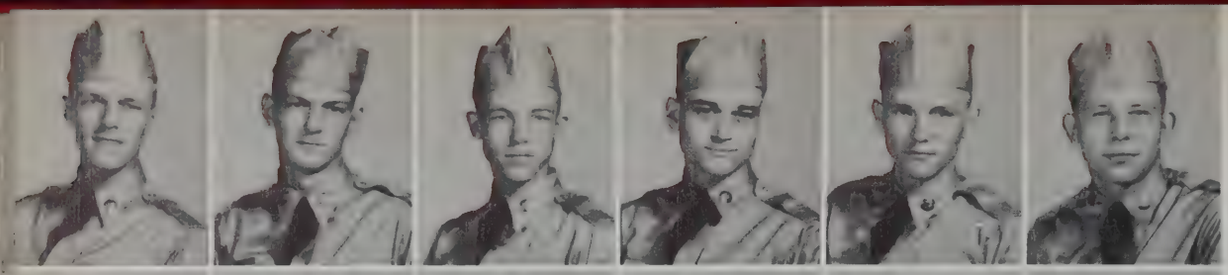

Adamski, Henry S.
Adkison, Dannie L.
Anderson, Perry A.
Baker, Leon R.
Barnard, Kenneth P.
Barngrover, David R.

Barr, James C.
Bartlett, John F.
Beeler, Howard E.
Bell, John, Jr.
Bentley, Terry
Biesterfeld, Robert L.

Blagg, Gene A.
Blair, Emmett E.
Blanc, Robert H.
Boeger, Baird A.
Bommarito, Domenic J.
Brinker, Bernard F.

Bristol, Robert J.
Britz, John J.
Brumback, Richard D.
Buckley, James E.
Bullock, Ronald W.
Burton, Lester

Cain, Donald R.
Callaway, Chancey R.
Campbell, Elvin L., Jr.
Chandler, Harvey G.
Cleary, Laurance M.
Cochran, Walter L.

Cooksey, David L.
Cosby, Billy W.
Coppola, Anthony F.
Courter, Leo J.
Couteranis, Danny J.
Crank, Winfred D.

Crawford, James W.
Cunningham, Doss E.
Cunningham, Frederick M., Jr.
Custer, Charles H.
Davidson, Joseph A.
Davis, Bill

Davis, Jimmie D.
Davis, William A.
Deal, Ronald H.
Decker, Billy L.
De Hart, Arnold F.
Demenlemeester, Raymond L.

Dineen, John R.
Doering, Robert J.
Douglas, Duard B.
Dreyer, Kenneth F.
Dykema, Richard
Eaton, Chester P.

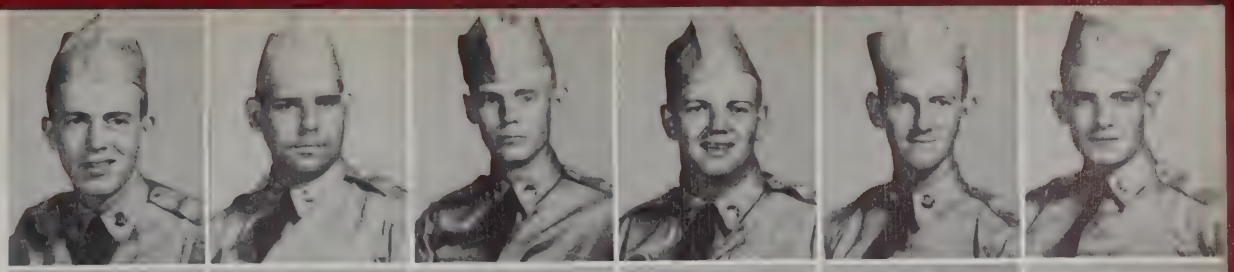

Ellis, Bobby C.
Englum, William P.
Erbert, Richard A.
Fabick, John A.
Fenner, Leslie
Fiala, George G.

Fischer, Donald R.
Floyd, Carlton J.
Fordyce, Zed L.
Forester, Franklin T.
Forshee, Bruce E.
Fretz, Jack L.

Garver, Thomas B.
Gerhard, Gerald R.
Gilreath, Uriel E.
Golden, Joel R.
Gordon, Dale F.
Gould, Willard C., Jr.

Graves, Jesse L.
Groth, Donald E.
Grunewald, Harris L.
Gulley, Duane E.
Hall, Charles M.
Hammer, Ernest R.

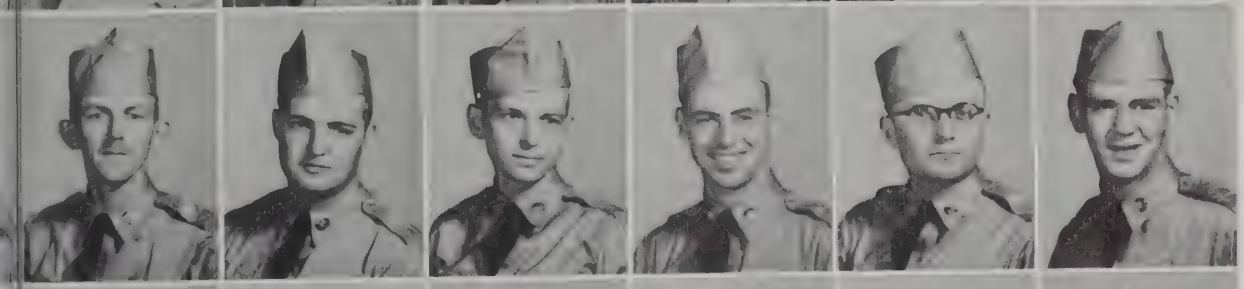

Harrold, John J.
Harvey, Claudie L.
Heinrichs, Franz J.
Henshaw, Roger E.
Hergert, Donald K.
Herrmann, Donald A.

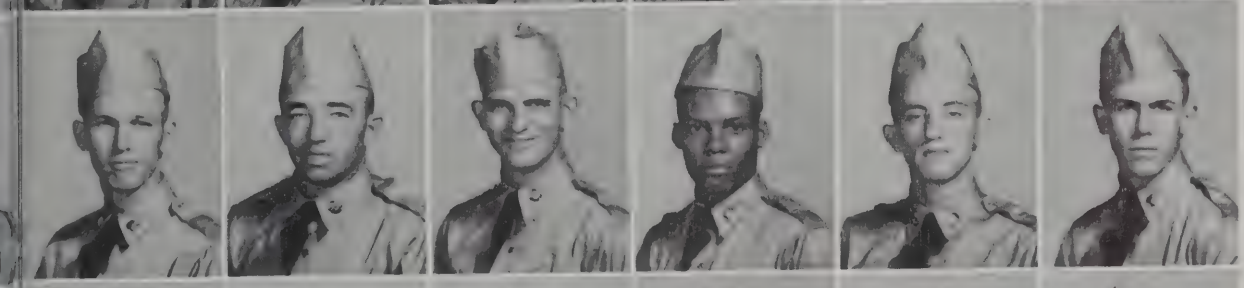

Horner, Robert R.
Horrighs, Henry A., Jr.
Howard, Daniel B.
Howard, Willie M.
Huesgen, James F.
Hurt, Robert C.

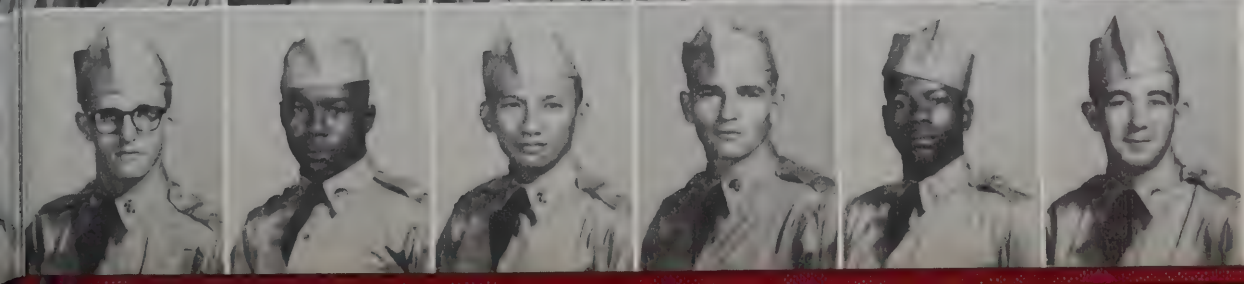

Ignas, Alphonse M.
Jackson, Cleopulous J.
Jaranilla, Johnny A.
Johnson, Bobby
Johnson, Odell
Johnson, Raymond L.

Jones, Howard D.
Jones, Robert D.
Jordan, Billy W.
Joseph, William E.
Kaye, James H.
Keener, Samuel G.

Keith, Ben W.
Kessler, Robert L.
King, Robert L.
Knoske, Robert G.
Kuhn, Robert H.
Lake, Lawrence R.

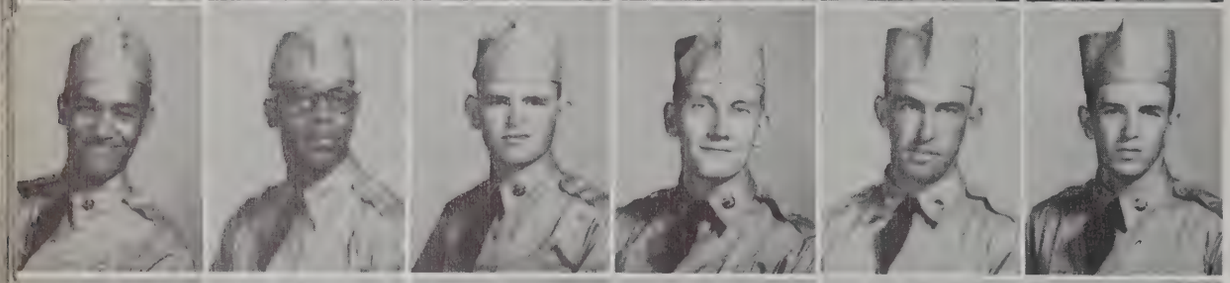

Lederer, Robert, Jr.
Lee, Joseph
Leep, James B.
Lefevre, Robert J.
Lentz, Robert W.
Lewellen, Billy J.

Lowe, Albert
Luter, James L.
Madison, Earl J.
Mann, Clarence L.
Marsh, Karl
Marshewa, Andrew

May, Charles D.
McGuire, David E.
McIntyre, Benjamin R.
McMillan, William A.
Merritt, Lloyd W.
Meyer, Alfred P.

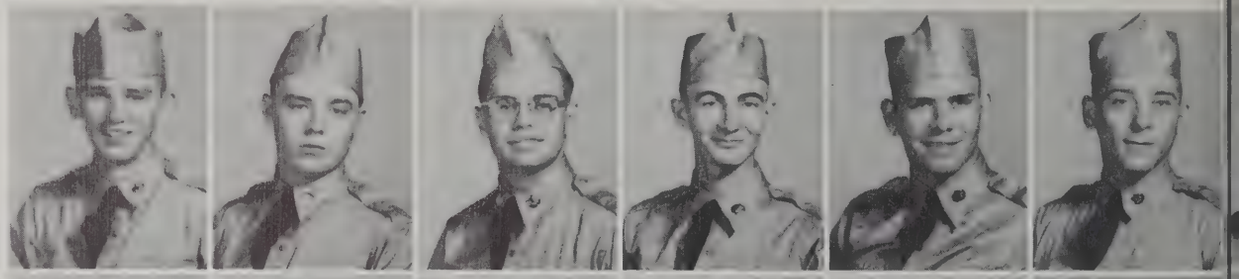

Michael, George V.
Miller, George C.
Miller, Sydney L.
Moore, Gerald
Moore, Johnny A.
Moore, Wayne P.

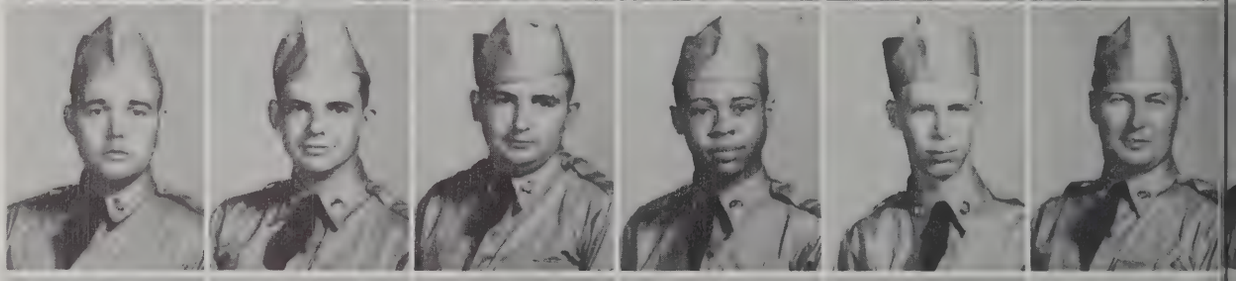

Musgraves, James
Mynhier, Robert D.
Nelson, Ian S.
Nethery, Robert J.
Nichols, Ed. A.
Norris, Raymond G.

Norton, Kenneth E.
Oxley, Thomas J.
Paige, Frank
Panhorst, Eugene F.
Pantle, William H.
Pence, Clarence W.

Perkins, Nelson A.
Podvin, Joseph J.
Pond, Richard J.
Posey, Carl D., Jr.
Postl, Rudolph J.
Powers, James E.

Prince, Rodney D.
Pronko, Michael J.
Puranen, Raymond R.
Radke, John E.
Ray, Thomas L.
Regan, John M.

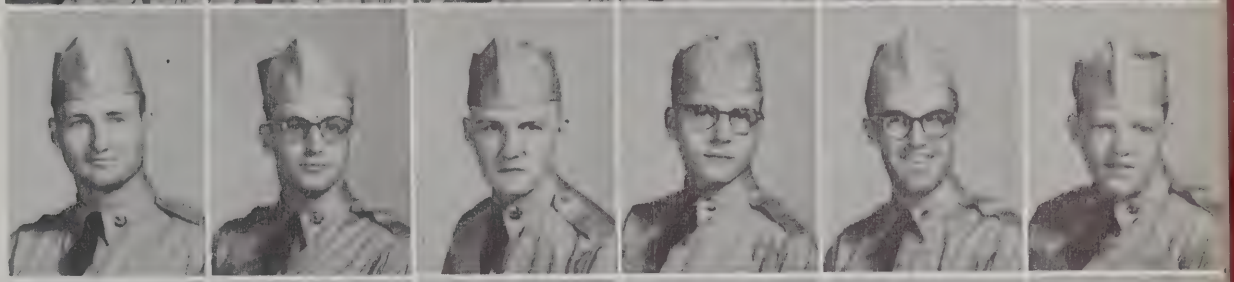

Renner, Keith J.
Riesenberg, Herman L.
Riss, Benedict D.
Ritso, Vello
Robinson, Donald L.
Rodemich, Eugene R.

Rogers, James E.
Rose, Robert L.
Rosin, James D.
Rosson, Garland D.
Ruether, Alfred V.
Ryves, Thomas W.

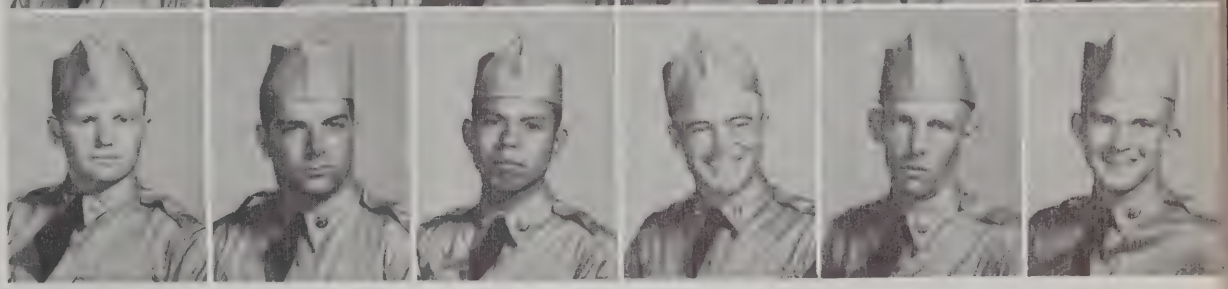

Saladino, Ronald B.
Schnurman, Ronald
Schoeck, Vincent E., Jr.
Schwartzkopf, Donald N.
Shaffer, Bryon K.
Shell, Harvey D.

Shelton, George J.
Sills, Edward T.
Simon, Henry N., Jr.
Smith, Grover D.
Smith, James H.
Song, Thomas G.

Sorisso, Salvatore
Spreder, Albert W.
Stabe, Curtis E.
Stancato, Frank E.
Steele, Billy R.
Stevens, Richard C.

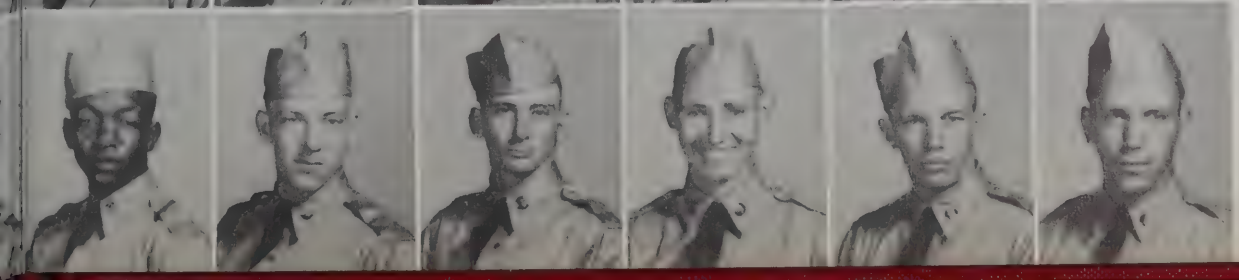

Stevenson, William C.
Stewart, Lee D.
Stewmon, Billy J.
Switzer, Samuel T.
Taylor, Alton E.
Ternes, Alan P.

Terrell, Frank H., Jr.
Tinnen, Richard D.
Touhill, Walter P.
Turnbull, James L.
Vanoy, Charles S.
Van Sickle, William F.

Von Arx, Herman C.
Wait, Richard
Walker, Kenneth R.
Walker, Wendell J.
Wallace, Robert C.
Walters, Gene O.

Weaver, Ernest P., Jr.
Webster, James H.
Weston, Eugene P.
White, Athen
Williams, John A., Jr.
Willis, Jerry D.

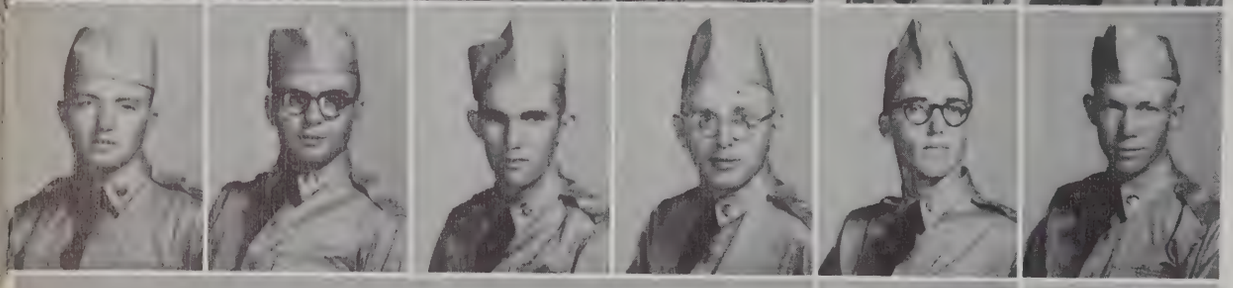

Winegarner, Robert B.
Wing, Herbert J.
Womack, Willie H.
Wood, William A.
Wright, Charles R.
Wright, Donald E.

Wyrock, Richard S., Jr.
Young, Thomas A.

LIEUTENANT STAHMANN
Company Commander

"A" COMPANY

45th ARMORED INFANTRY BATTALION

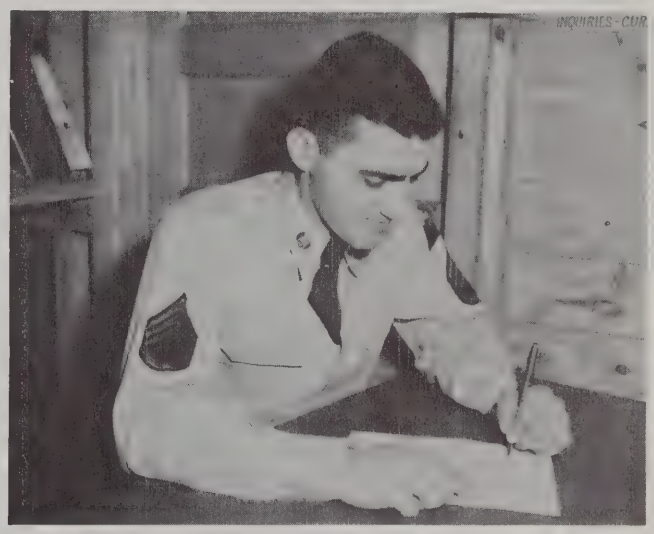

MASTER SERGEANT HOGAN
First Sergeant

First row: Sgt Mostella, SFC Williams, Lt Stahmann, MSgt Hogan, SFC Seals. *Second row:* Pvt Metoyer, PFC Tipton, Pvt Durso, Cpl Palmer, PFC Whitson, Pvt Dunbar.

Albanese, Patrick
Anderson, Roland N.
Arjes, Donald R.
Armstrong, William A.
Atteberry, Billy R.
Baarda, Marvin L.

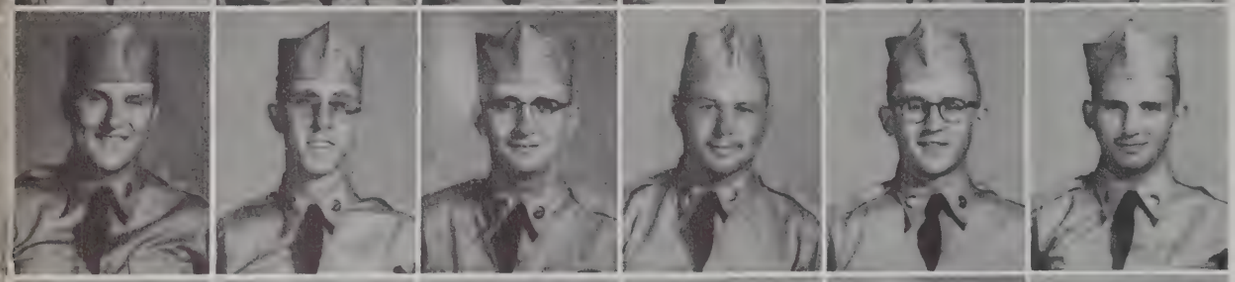

Ballak, Raymond J.
Barnes, Gerald R.
Bartholme, Donald E.
Barutello, Lawrence W.
Bemer, Albert L.
Benassi, Eugene W.

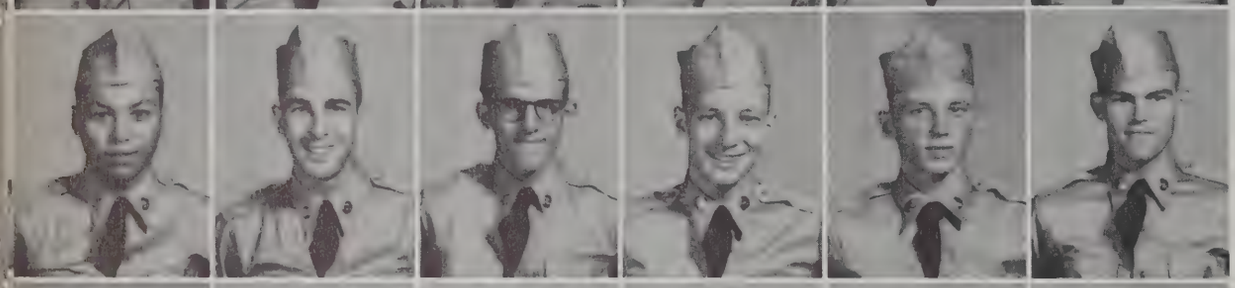

Berkovitz, Arnold
Betts, James F.
Bibbo, Michael P.
Block, Jack P.
Bodek, John J., Jr.
Bogart, Donald E.

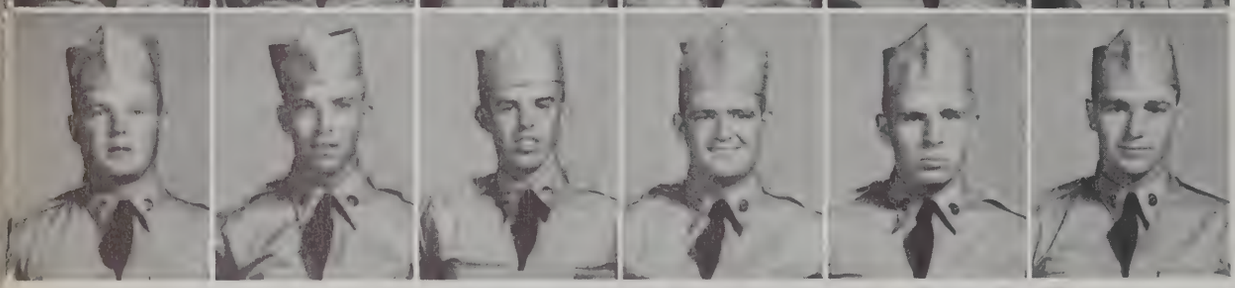

Bowler, John F.
Bradley, William J.
Brockner, Duane A.
Brodsky, David L.
Burokas, Edmund
Cabin, Seymour H.

Caldwell, Emmett
Carlson, Leslie A.
Carlson, Richard W.
Carr, Leonard
Carusi, Antonio M.
Castillo, Tomas A., Jr.

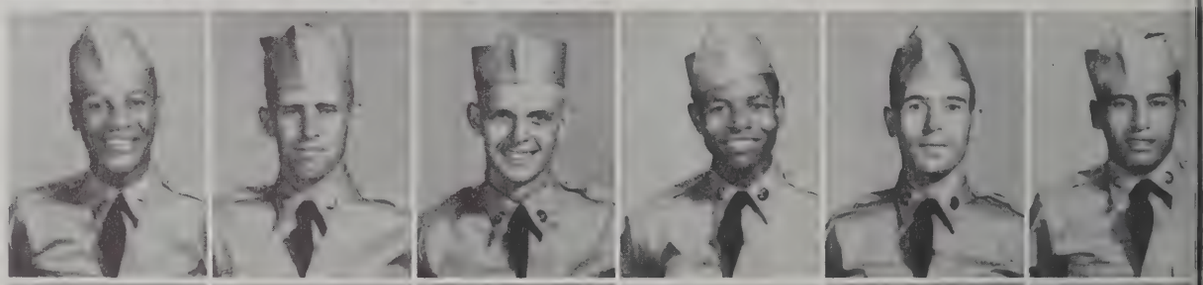

Castle, Charles S.
Chambers, J. B.
Clark, Erik S.
Clay, Johnnie
Consdorf, Frank J.
Cowing, Willis T.

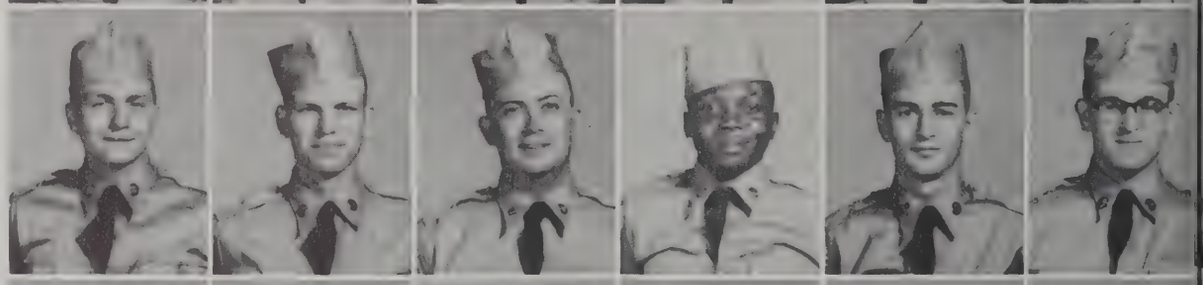

Cultra, William R.
Cyrier, Edward G.
Dambacher, Jerold L.
Davis, Keith A.
Denning, Dale
De Rooi, John W.

De Weirdt, Rudolph J.
Dockery, Harold G.
Doppelt, Paul
Dorsey, James R.
Drewel, Irwin J.
Dukes, James M.

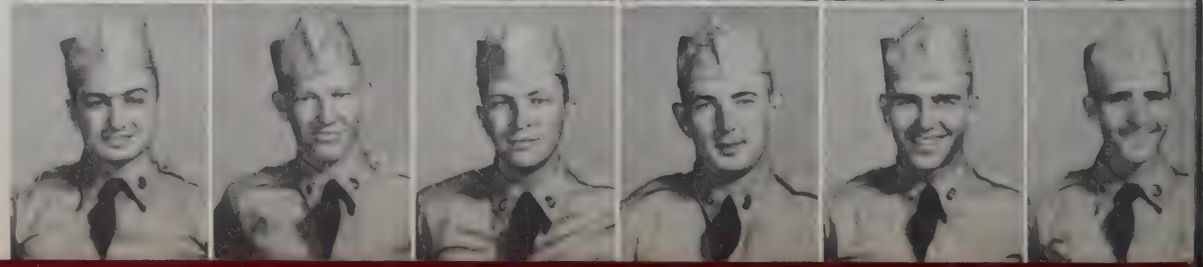

Durham, Charles E., Jr.
Duvall, Elmer G.
Ebert, Donald H.
Edelman, Elliott
Ernst, Elmer T.
Erwin, Bobby G.

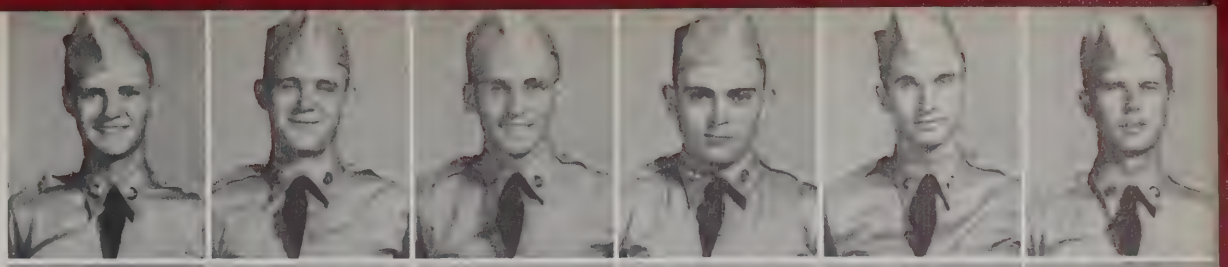

Fabel, Warren L.
Fagan, James T.
Fallbacher, John L.
Feldt, Alvin D., Jr.
Fischer, Thomas R.
Garman, Lawrence D.

Gerber, William G.
Goettsch, Everett H.
Gorman, Edward
Grady, John J.
Grant, Donald L.
Haas, Paul J.

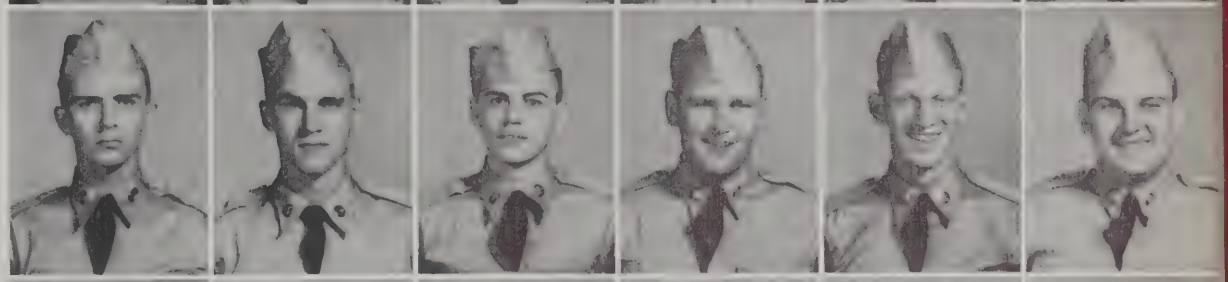

Hagen, Augustine H.
Hall, Robert E.
Hall, William W.
Hanover, William M.
Hatton, Vernon
Hauser, Robert C.

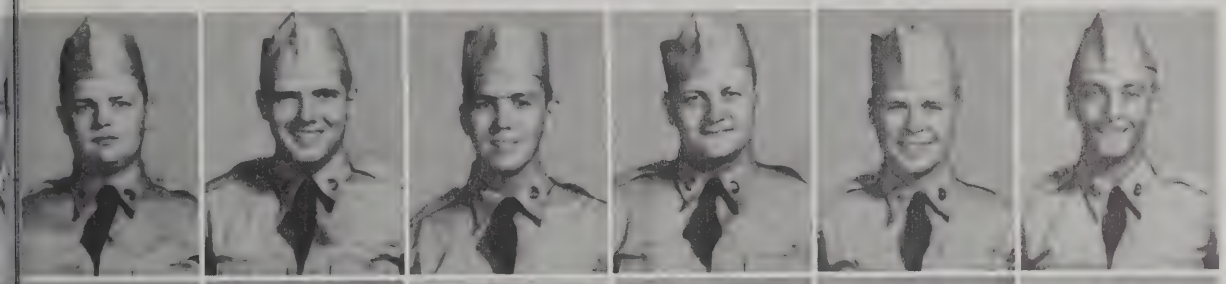

Hennelly, William P.
Herrmann, Charles A.
Hintz, Gene W.
Hintz, Thomas J.
Hite, George C.
Hogdahl, Ronald

Holmes, Alexander A.
Hootman, Stanley C.
Hopson, Eugene G.
Hornback, Darrell
Hunt, Robert L.
Huntemann, Wilbur D.

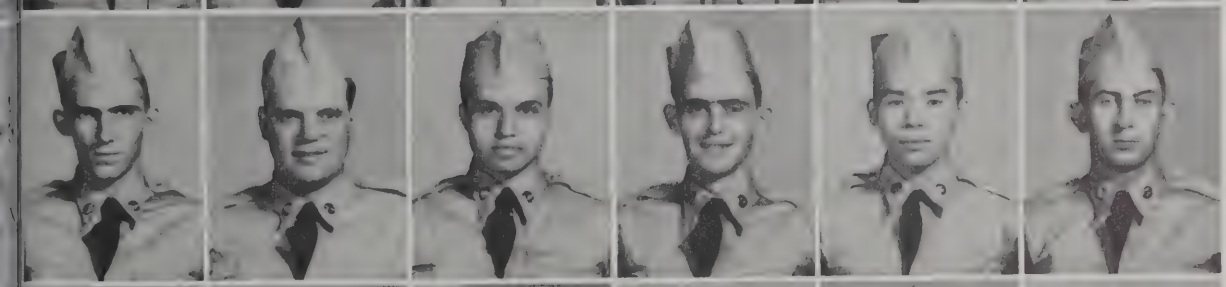

Jacobs, Richard R., Jr.
Jenkins, Edgar L., Jr.
Jimenez, Antonio J.
Johnson, Earl R.
Kambara, Frank T.
Kerber, John T.

Kernes, Jerome S.
Key, Joe D.
Kindred, Leonard L.
Konrath, August F.
Lambakis, Richard E.
Leach, George R.

Lenke, John W.
Leonhardt, Harry J.
Lipsig, Gerald
Littleford, Eric
Marron, Robert E.
Marshall, Richard L.

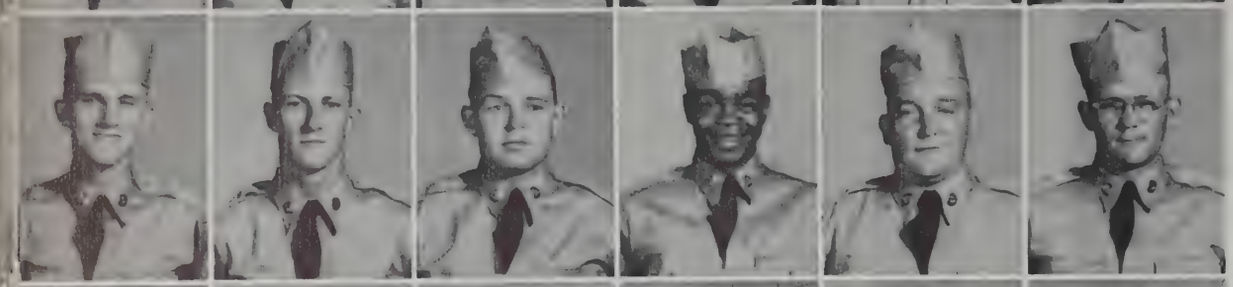

Mateja, Floryan J.
McCormick, Michael E.
McHugh, Robert D.
McKinney, Donald
Merritt, Dorsey L.
Miller, Furrel

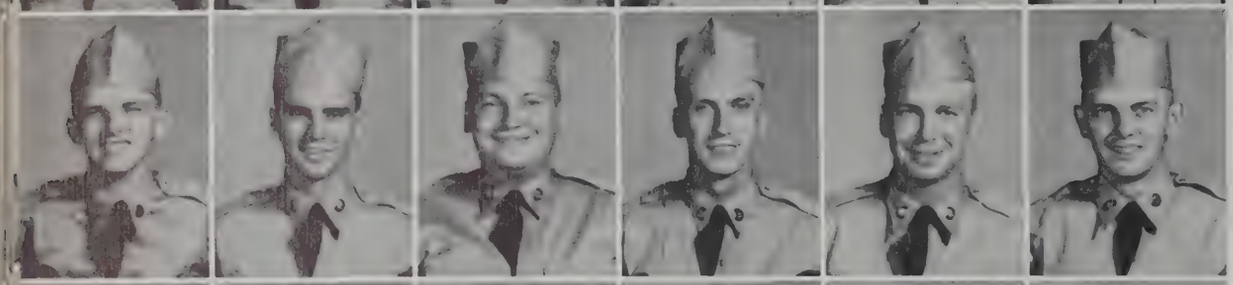

Morowczynski, Casimir
Mueller, John E.
Nathanson, Ira
Nixon, Wayne R.
Nordstrom, Robert E.
Nordvig, Paul J.

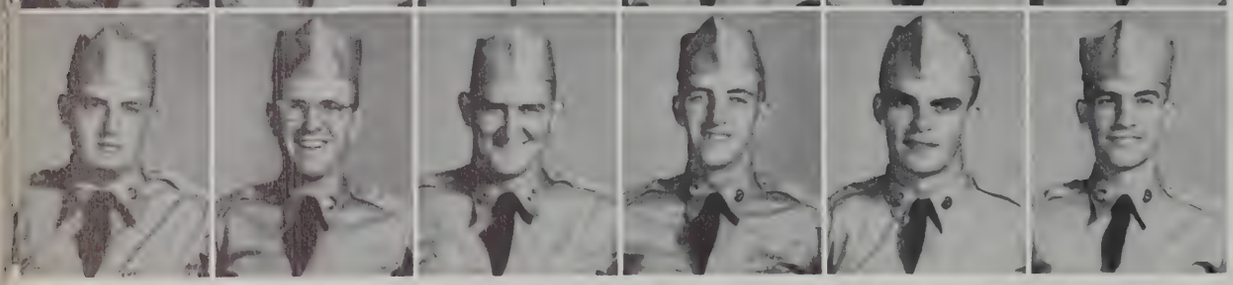

Oggerino, Eugene A.
Ongemach, George C.
Overton, Owen F., Jr.
Palmer, Robert D.
Papesh, Alfred C.
Pavlak, Aloysius B.

Petersen, Harold L.
Pettit, Ralph J.
Piper, Carl W.
Piscopo, Ralph
Price, Marlon L.
Reber, Winchell S.

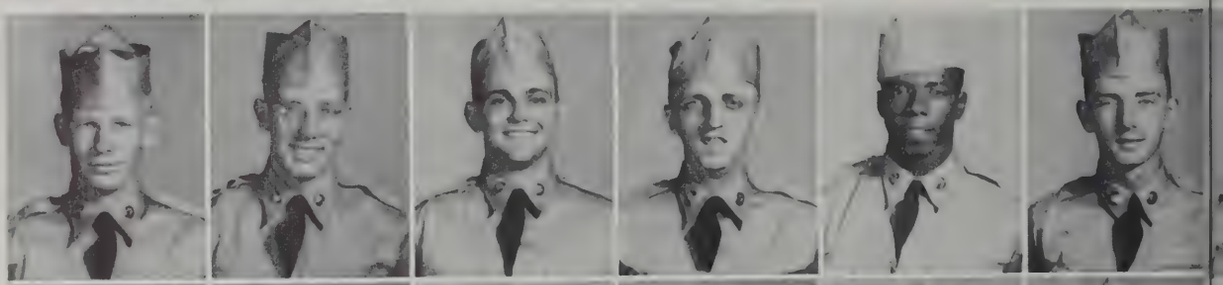

Rehs, John A., Jr.
Rehs, Paul A.
Reising, Joseph C.
Reznick, Joel J.
Rivera, Jesse, Jr.
Robbins, Clyde E., Jr.

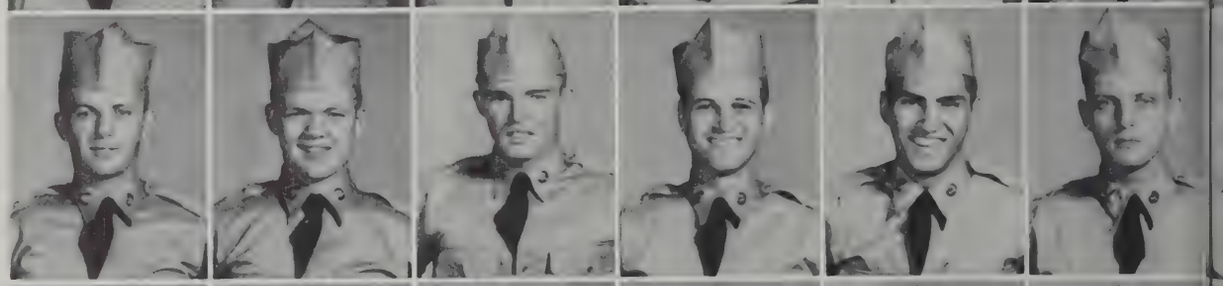

Robson, Edwin A., Jr.
Rode, James A.
Rogers, Donald
Royalty, Robert M.
Rudd, York M.
Scardina, Sam F.

Scarp, James G.
Schaff, Paul W.
Schneider, Donald L.
Schramm, Glen H.
Schulz, Robert F.
Schwer, Joseph G.

Shaffer, Edward H.
Sharp, Joseph W.
Shaw, Clarence O.
Sherrell, Fredric H.
Shield, Milton
Shipp, Garland H.

Shoemate, Marion F.
Slechta, Anton, Jr.
Smallwood, Francis E.
Soave, Richard E.
Spitz, Robert S.
Spreitzer, Joseph F., Jr.

Staffeld, Byron C., Jr.
Steigerwald, Roy
Stoff, Jean E.
Strysik, Joseph J.
Stukenberg, Leslie R.
Treccia, Albert E.

Trexler, William R.
Troesken, Werner
Trubitt, Allen R.
Trulson, Gale A.
Vandeveer, Lowell E.
Verson, Paul

Villanueava, Santiago H.
Vislisel, Eugene J.
Weir, Walter L.
Weiss, Raymond C.
Wieties, Glenn R.
Wiggins, John R.

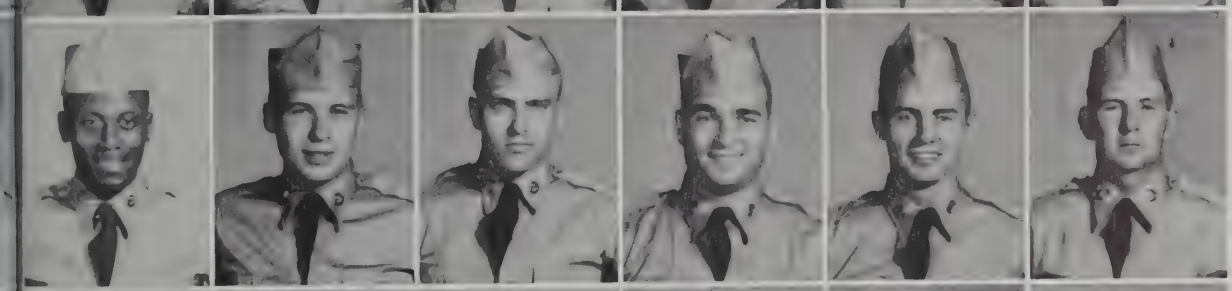

Willis, Mose, Jr.
Wojda, Robert H.
Wold, George D.
Wolf, Jerome M.
Wright, Jerry E.
Wynn, Jack

Yaciw, George A.
Zilm, Larry L.
Zimmerman, Dean R.

Co "A" - 45th AIB
in the Company Area

"C" COMPANY

SECOND LIEUTENANT
WILLIAM P. JOHNSON
Company Commander

45th
ARMORED
INFANTRY
BATTALION

First row: MSgt Kirkpatrick, 2nd Lt Johnson, 2nd Lt Bowman, Sgt Slicer. *Second row:* PFC Piatt, PFC Harber, PFC Kettler, Cpl Milburn, Sgt Park, Pvt Bitner, Sgt Kennedy, Pvt Baynard, Pvt Leonnig, PFC York.

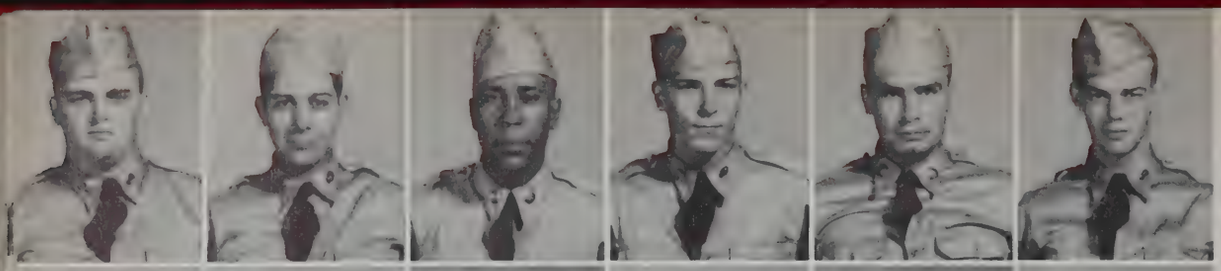

Adams, Hall, Jr.
Alfero, Antonio
Allen, Morris
Anderson, Carl, Jr.
Anderson, Carl E.
Anhalt, James J.

Anthony, Wylie G.
Appenfeldt, Howard D.
Armato, Pete J.
Baker, Harold J.
Barr, Dixon A.
Bautista, Steven

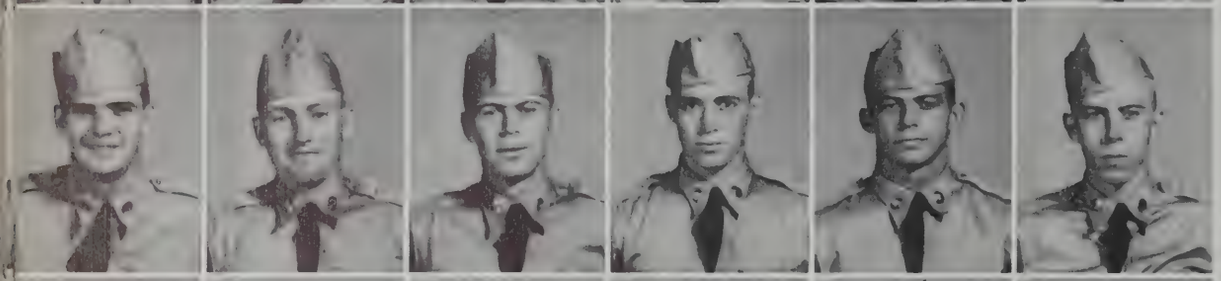

Baysden, Rondel J.
Beetstra, Raymond
Benson, Thomas L.
Berger, Ralph D.
Beverly, Elbert W.
Blake, Donald J.

Blunt, Robert G.
Bollinger, Harold L.
Bowman, Richard L.
Bracken, Edward C.
Breseman, Richard H.
Brown, Floyd G.

Bunch, Icel R.
Burgess, Charles A.
Busch, Norman D.
Busch, Theodore J.
Buse, John F.
Capek, James G.

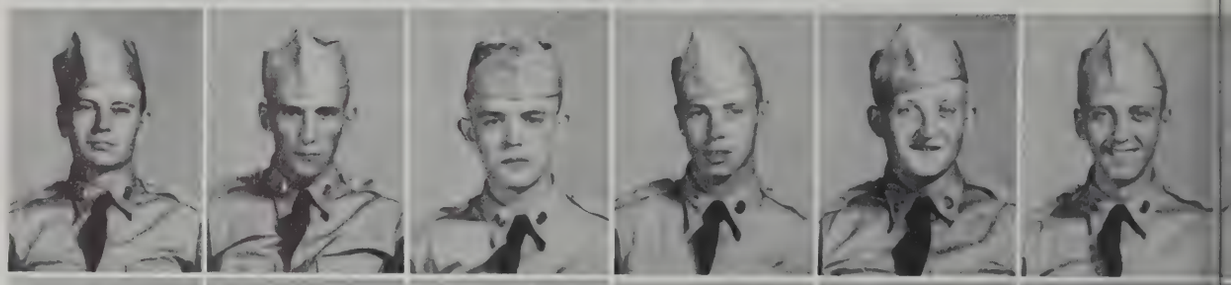

Carnes, Charles C., Jr.
Carroll, Bobby R.
Cataland, Salvadore
Cherry, Ronald J.
Chesak, David D.
Chiddster, Lawrence R.

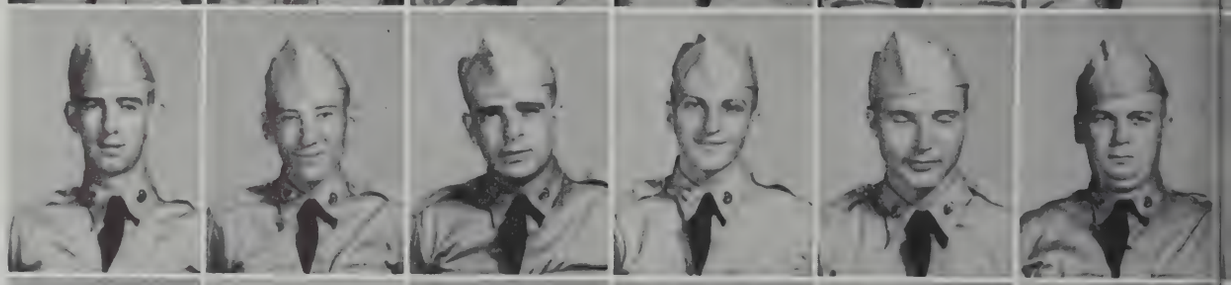

Christensen, Andrew C.
Clark, Roy F.
Coan, Charles W.
Cochran, James F.
Colletta, Vincent J.
Corbett, William H.

Countryman, Sanford C.
Craig, Kenneth L.
Craven, Arnie J.
Crecraft, Lloyd R.
Crivello, Robert J.
Cronin, Daniel L.

Cutrano, Charles V.
Cuvar, Donald L.
Daube, Bruce C.
Davenport, David M.
Davis, John H.
Deets, Richard A.

Defotis, William
Di Cosola, Frank P.
Dombek, Leonard J.
Donnelly, Michael W.
Donnelly, Mike E.
Edgington, Charles W.

Feldkirchner, Harlan L.
Ferne, Charles E., Jr.
Floros, Tom P.
Fokey, Joseph P.
Forst, Harry E.
Forsythe, Charles L.

Frangella, Anthony C.
Fruin, Robert E., III
Furney, James L.
Garman, Donald R.
Gies, Charles L.
Giftos, Jimmis T.

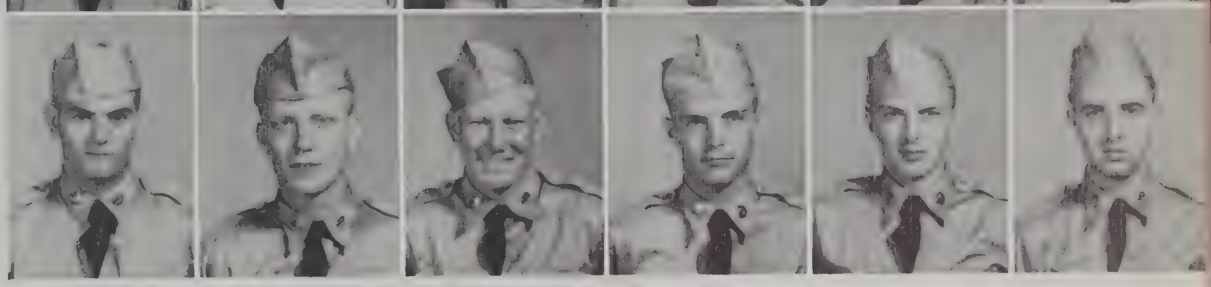

Gill, Charles F.
Girardi, Ronald D.
Greer, David R.
Hack, Edward R.
Hahs, Thomas S.
Hampton, Dale R.

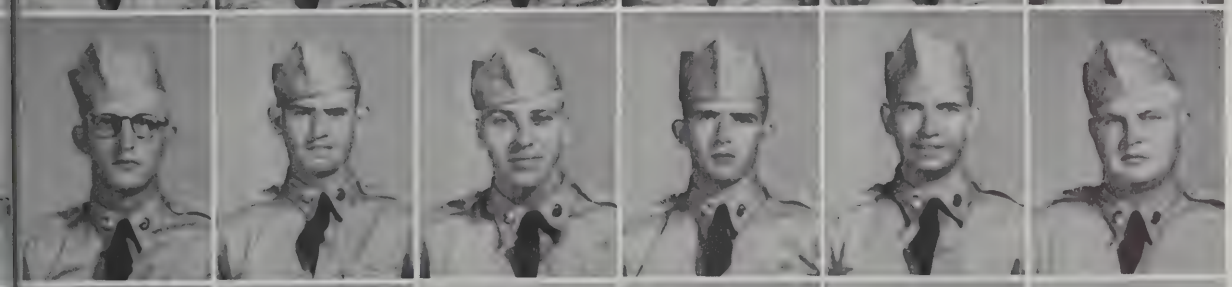

Heiderscheit, Robert M
Henneberry, John E.
Hess, George R.
Higginson, John P., Jr.
Hileman, Charles E.
Hillen, Curtis F.

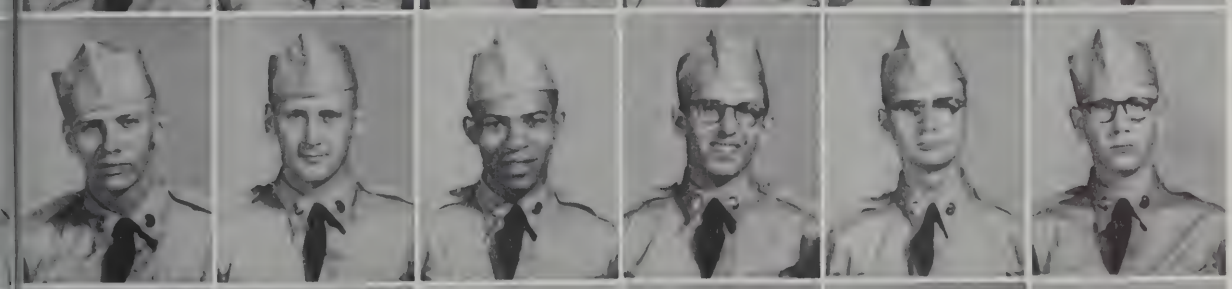

Hillgard, John E.
Hilton, Dale J.
Holt, Isaac
Hosler, Keith E.
Hubert, George J., Jr.
Hughes, Robert D., Jr.

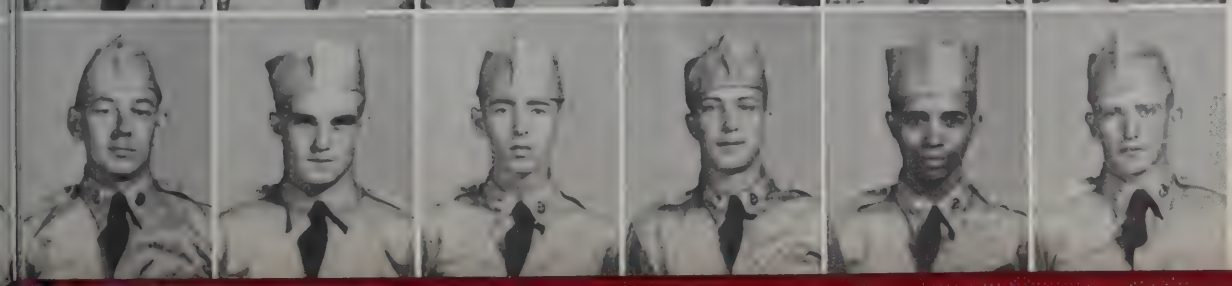

Huse, Allen E.
Ives, Marvin L.
Jackson, Charles G.
Janes, John L.
Jeffers, Walter
Jesse, John M.

Johnson, Verle H.
Kane, John P.
Karr, Johnnie F.
Kerper, Donald F.
Kinder, Elroy F.
King, Clarence E.

Klonk, Lawrence R.
Koopmann, John E.
Kruszewski, Stanley J.
Kuboske, Billy G.
Kutsch, Charles A.
Lacy, John E.

Lambert, Donald W.
Landen, Tom G.
Larkin, Daniel S.
Lee, Richard G.
Libberton, Stanley R.
Lis, Stephen J., Jr.

Lowe, Bobby R.
Lubkeman, Duane M.
Lunsford, Jack P.
Madigan, Howard R.
Manning, Robert G.
Marunde, Gerald M.

McConnell, Ira L.
McHenry, De Verne R.
McIntyre, Jesse D.
McIver, Harold A.
Molden, Charles E.
Moneyhun, John D.

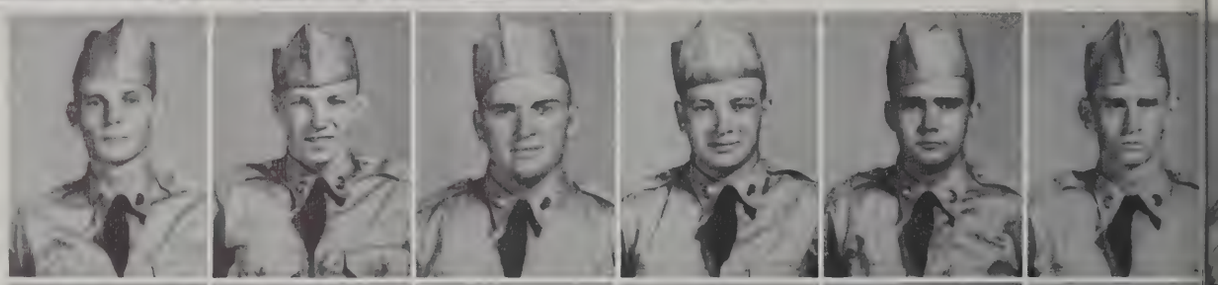

Nauris, Frank M.
Neal, Ralph E., Jr.
Nelson, Melvin R.
Nicholas, Ronald M.
Niday, Ronald E.
Notaro, Carm J.

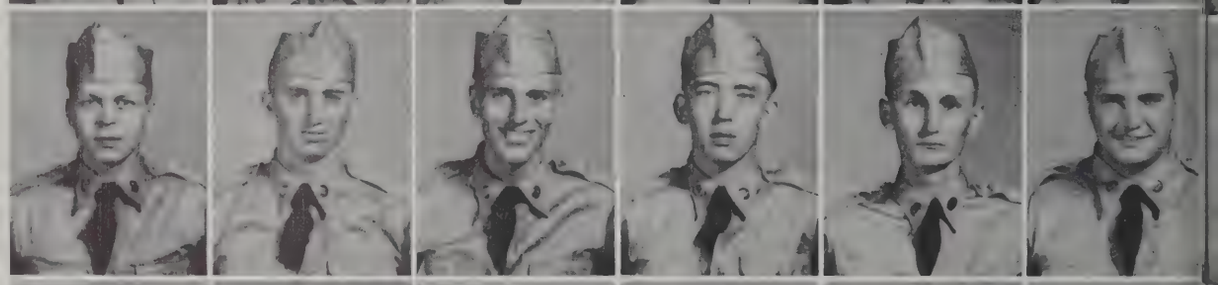

O'Gallagher, James A.
Olson, William B.
Olvera, Miguel
O'Neil, Gerald O.
O'Neill, John J.
Ott, Max L., Jr.

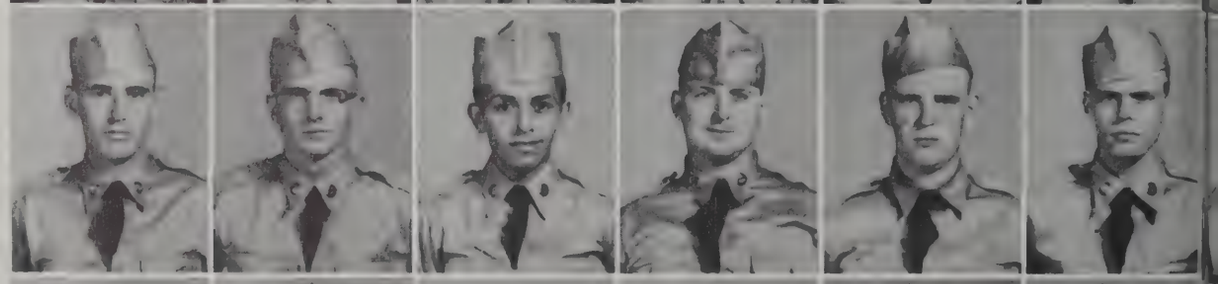

Overhen, William
Paar, John V.
Pacek, John E.
Parrick, Ronald L.
Parsley, William D.
Peschke, Gerald

Peterson, Franklin R.
Peterson, George T.
Peterson, Thomas E.
Pleuo, Frank
Priest, Donald L.
Pryor, William L.

Quick, Ronald E.
Reed, Herman J.
Rekus, Bernard W.
Rever, James A.
Richardson, Jack K.
Ritchie, Frederick J.

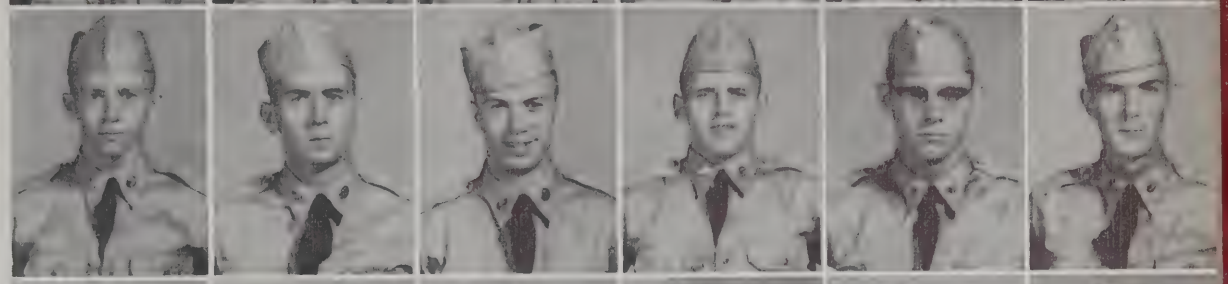

Robbins, David L.
Robertson, Robert E.
Robinson, Oscar L.
Rosander, Carl E.
Roth, Frank E.
Roysdon, Jackie B.

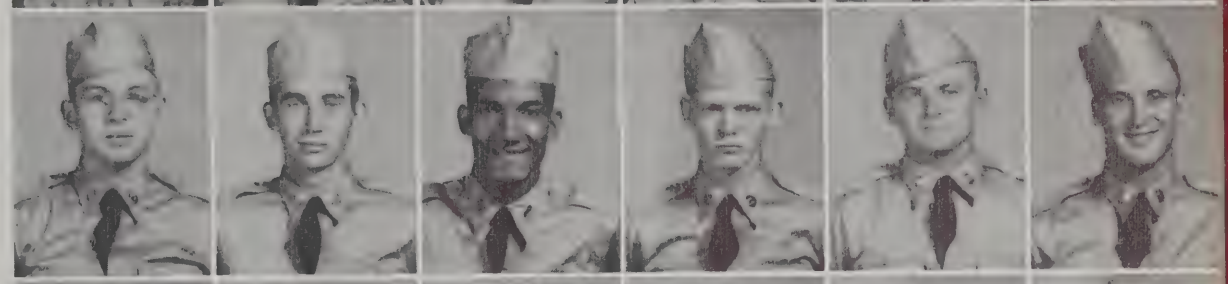

Ruggle, Phillip J.
Scarpett, Richard
Schameichel, Robert E.
Schmid, Charles W.
Schmitt, Harold C.
Schmitt, William A.

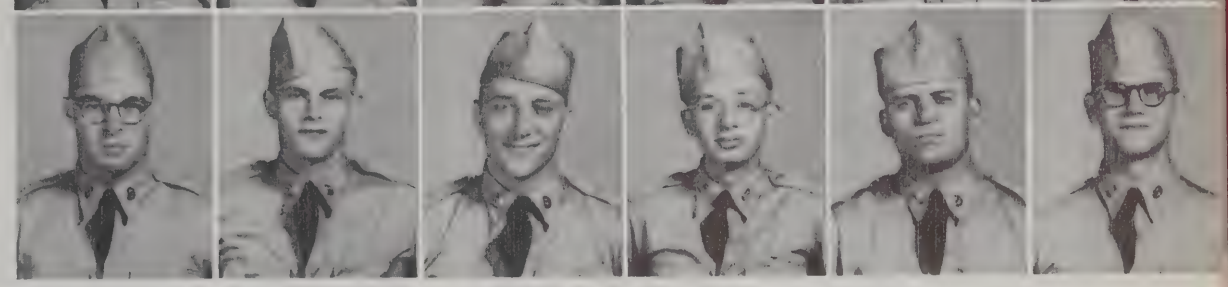

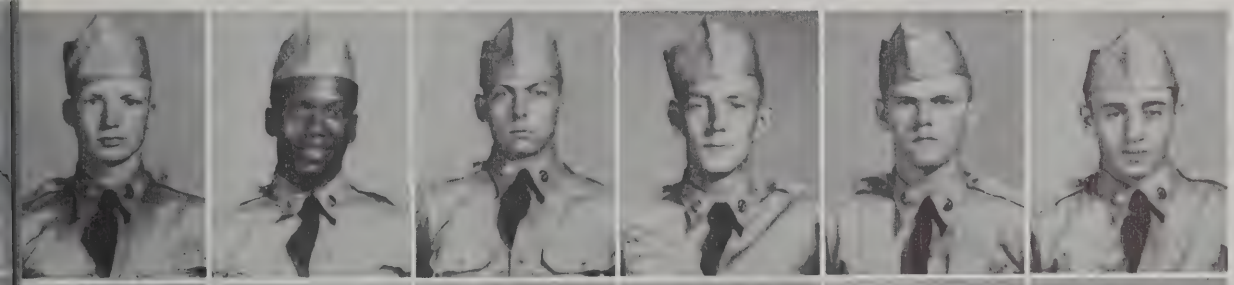

Schroeder, Delbert D.
Scott, Jim
Sensiba, Ronald L.
Shaw, Darrell G.
Shawtell, Richard A., Jr.
Shortt, Stuart A., Jr.

Siegel, Berton
Skinner, Woodrow H.
Skoland, Marvin L.
Smart, John A.
Smetana, John H.
Smith, Archie L.

Smith, George G.
Snyder, Raymond E.
Soraparu, Paul J.
Spinelli, Filbert E.
Sternasty, Richard S.
Szymanski, Louis M.

Tarnow, Fredric H.
Tarver, Leander L.
Taylor, Earl R.
Tole, Donald G.
Trowbridge, John C.
Turner, Donald E.

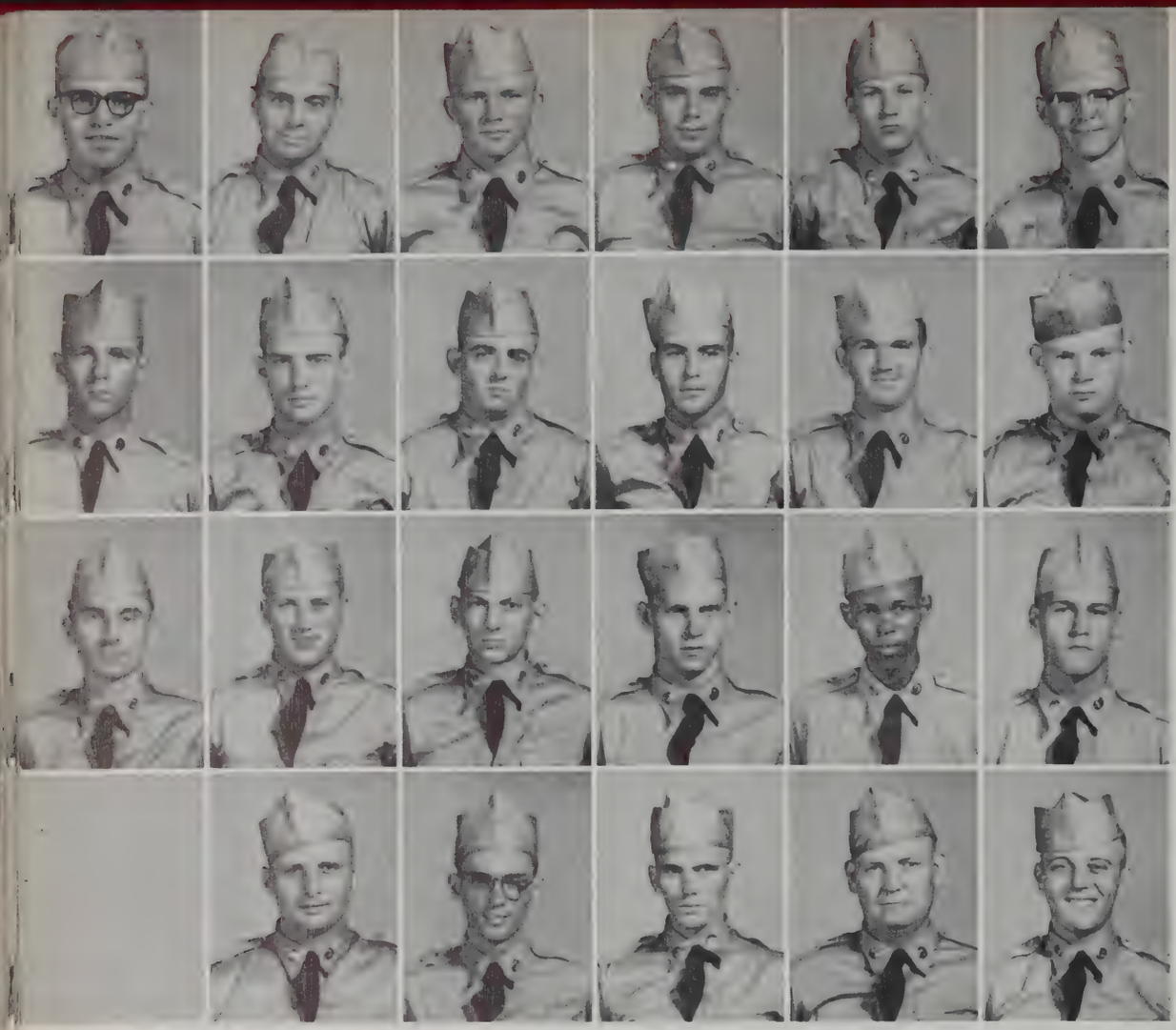

Tyndall, William M.
Villa, Frank
Viner, Eldon M.
Vosberg, Eugene J.
Waddell, James R.
Wallace, Lew D.

Walvoord, Walter C.
Ward, Gerald L.
Watkins, James F.
Waynick, Leonard G.
Webb, Boyce N.
Weidner, Howard C.

Weiss, Lester A.
Welborn, Richard E.
Wiederkehr, Lester J., Jr.
Wilkerson, Walter D.
Williams, Richard A.
Williams, Ronald D.

Wilson, Victor R.
Wiseman, William L.
Wolfe, Charles W.
Young, Ralph E.
Zink, John W.

"B" COMPANY

46th
ARMORED
INFANTRY
BATTALION

SECOND LIEUTENANT
LAWRENCE L. MARCUCCI
Company Commander

First row: Sgt Banton, 2nd Lt Warren, 2nd Lt Marcucci, Sgt Dotson. *Second row:* Cpl Parker, Cpl Cullen, Cpl Okal, Cpl Phillips, Pvt Dalton, Cpl Darr, Sgt Huffmaster, Sgt Barbo.

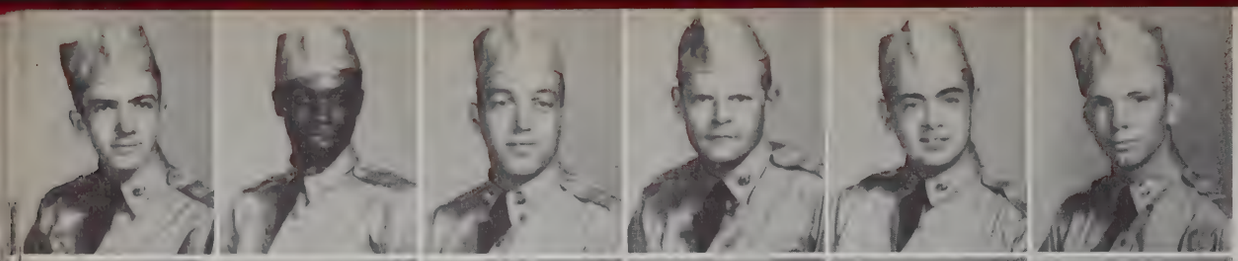

Abner, Lilbern L.
Anderson, Charlie G.
Arco, John J.
Arp, Jack A.
Arrendondo, Joseph F.
Baker, Donald G.

Baker, Roger P.
Barham, Johnny S., Jr.
Barth, Kenneth P.
Behnen, Clement W.
Bidwell, Bayard W.
Bird, Orville W.

Bird, Roland L.
Blackburn, Paul D.
Blair, Sam, Jr.
Blobaum, Everett J.
Boettcher, James F.
Bolema, Robert M.

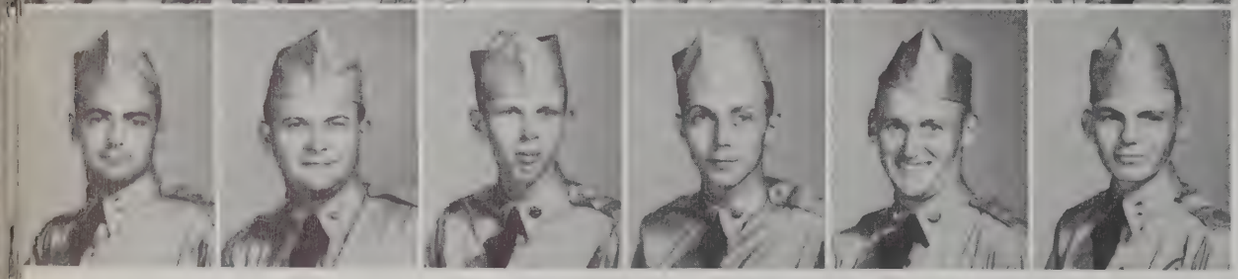

Bommarito, Clement J.
Bowles, Robert L.
Boyer, Delbert L.
Brehm, Thomas T.
Broadbent, Junior F.
Brooks, Arther G.

Brown, Victor C.
Butler, Eugene
Caby, Curtis K.
Campbell, Jay P.
Cbristmas, Lofton L.
Clark, Dale J.

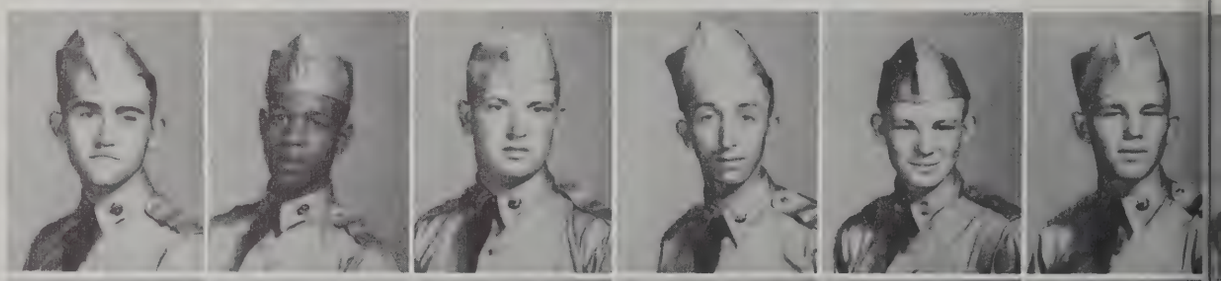

Clark, Walter W.
Cliett, Ernest M., Jr.
Cole, Robert
Constan, Ernest L.
Cooper, William G.
Crawford, Donald E.

Creason, Chester B.
Cryderman, Glen R.
Curtiss, James H.
Cutright, George R.
Damiani, Mario
Danner, Ronald D.

Davioz, Ramon J.
Dave, Leroy
Davis, James M., Jr.
Deal, Harold M.
Deitz, Richard A.
Delph, James J.

Deluca, Oliviero
DeMeulemeester, Cyril, Jr.
Dickey, Robert G.
Dillard, Herman L.
Dougherty, Thomas A.
Early, Edward L.

Eddy, Charles N.
Fergerson, Charles R.
Finch, Francis P.
Ford, Thomas D.
Gaetz, Owen H.
Gerrity, James A.

Giannosh, Angelo P.
Gick, Eugene R.
Gilman, Thurman L.
Goldyn, John S.
Grant, Horace C.
Griffis, Donald G.

Gunnoe, Arnold M.
Haglund, Wallace E.
Hallman, Norman R.
Hanson, Lyle E.
Hardaway, John H.
Harris, Joseph F.

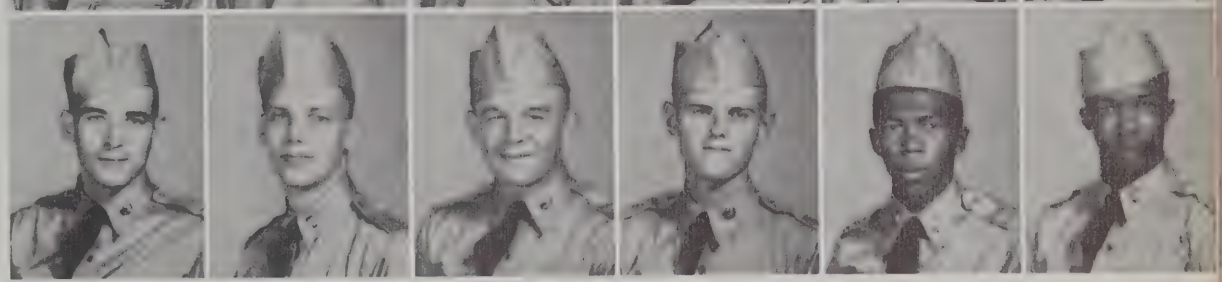

Havk, Jasper E.
Hayes, Windle
Heath, Kelly J.
Heintz, Dean H.
Hennigan, Thomas J
Henry, Michael P.

Herbst, Darwyn L.
Hester, William R.
Hicks, Leon R.
Hollis, John L.
Horner, Willie L.
Horness, Marcus, Jr.

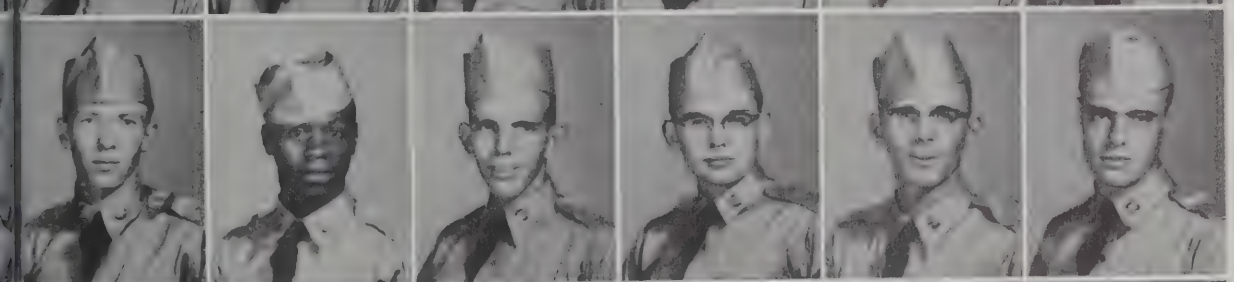

House, Charles R.
Howard, George W., Jr.
Hudgens, Billy M.
Hughes, Jack E.
Irvin, Bill J.
Jacks, Gerald F.

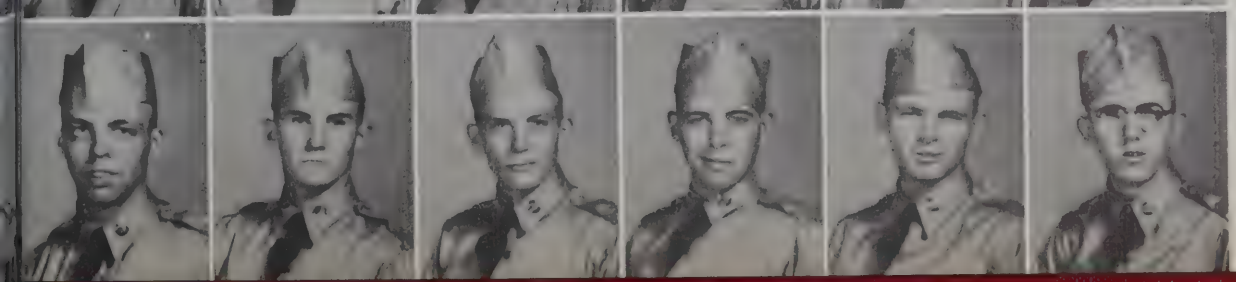

Jackson, Gordon B.
Jeffers, Bruce D.
Johnson, Bruce P.
Johnson, Charles
Johnston, Robert A.
Johnson, William O.

Joines, James M.
Jones, Hollis H.
Kampe, Vernon A.
Keller, James S.
Kesolring, Gary L.
Key, Paul D.

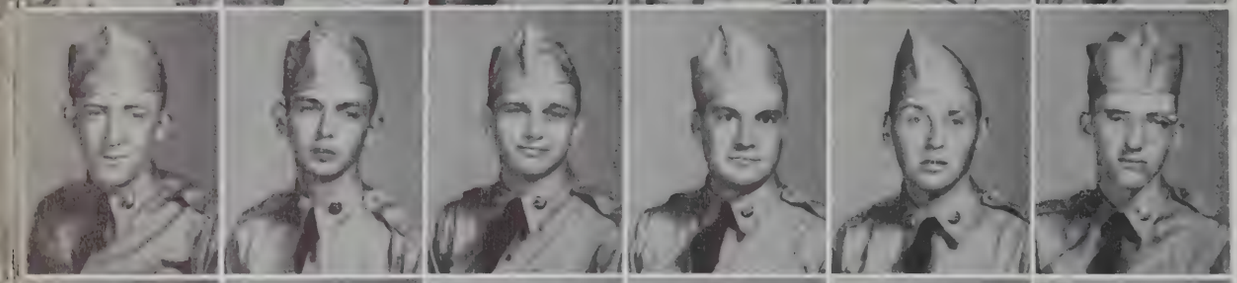

Konefe, James A.
Kroeze, George J.
Kujawski, Donald D.
Lake, Elvin W.
LaRock, Nowell S., Jr.
Lenkman, Milton E., Jr.

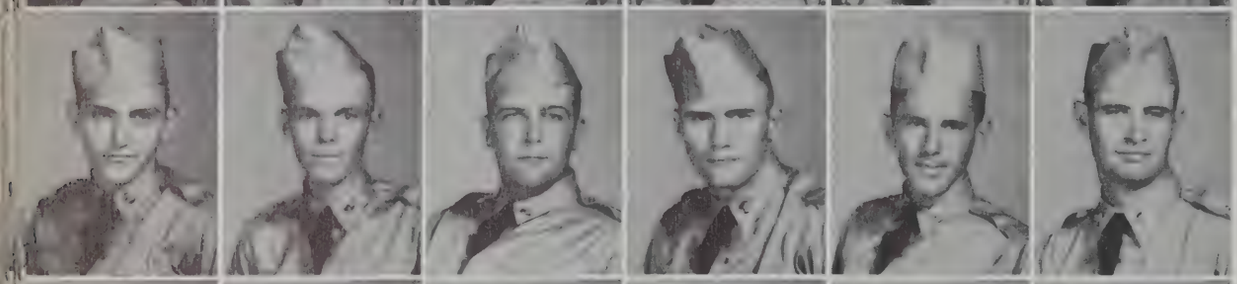

Lessard, Joseph R.
Lett, Ronald H.
Lewis, Robert O., Jr.
Martin, David C.
Mason, Billy A.
Matlock, Stewart

McCarthy, Charles J.
McCauley, Billy B.
McIntyre, Lee F.
McNail, Billy J.
Miller, Ronald
Mims, Howard A.

Moody, Harold H.
Moss, Edward F.
Mumma, Robert L.
Murphy, Joseph A.
Nehrkorn, Raymond G.
Neitzel, Stanley F.

Nolting, Kenneth H.
Northrop, John R.
Nrblade, Lawrence W.
O'Brien, John J.
Oosting, Robert C.
Orr, Melvin P.

Osborn, Charles H.
O'Sulliuan, Dennis M.
Otto, James C.
Palonis, James E.
Payne, Harless R.
Penwell, Benjamin Cary

Perkins, Frank
Phillips, Frank C.
Phillips, Robert R.
Pierce, James W.
Price, Harold L.
Price, Henry F.

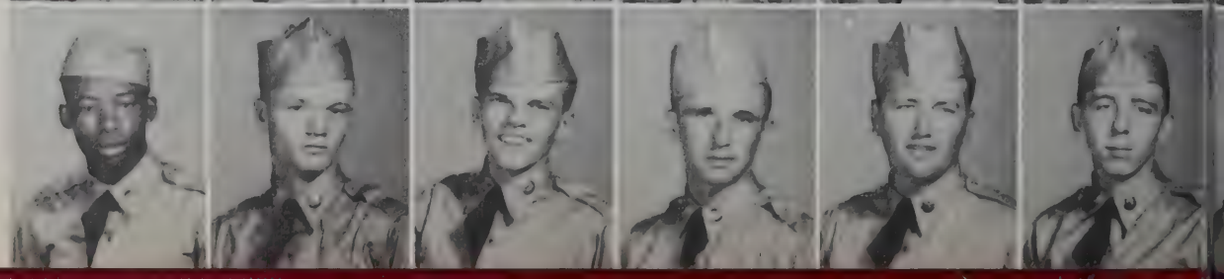

Prothro, Owen L.
Provenzano, August C.
Race, Earl D.
Randol, Raymond C.
Redden, William B.
Reese, James

Rice, Steven L.
Rickerd, Calvin P.
Riner, Charles H.
Rivers, Billy J.
Robinson, Jesse K.
Roelofs, Donald H.

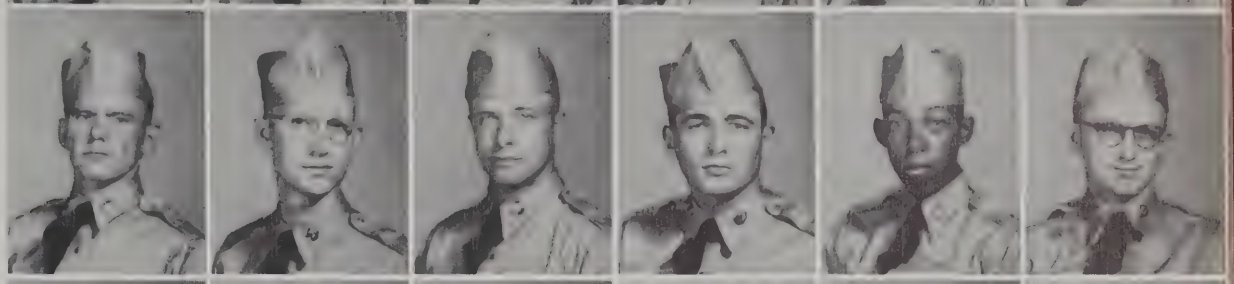

Roose, Donald O.
Rounsavall, Joe B.
Rowe, Jack M.
Rush, Johnnie, Jr.
Rush, Norman E.
Russo, Anthony

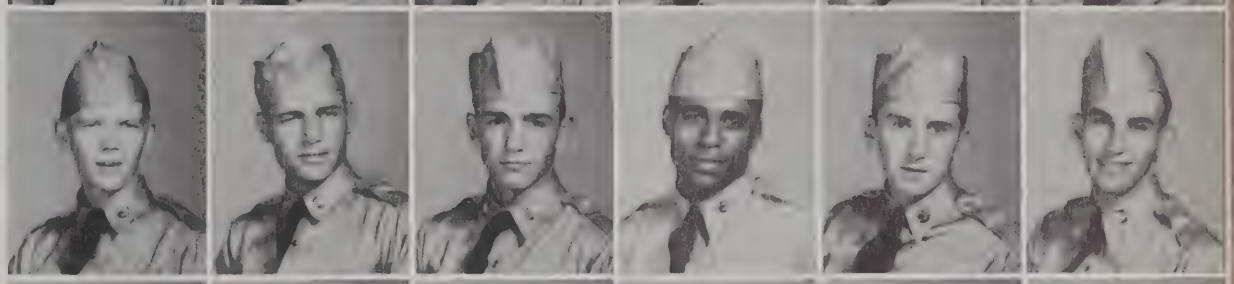

Scarlett, Walter B.
Schrichte, Pierre L.
Scott, Michael P.
Sell, James E.
Sequin, Lewis W.
Shaheen, James M.

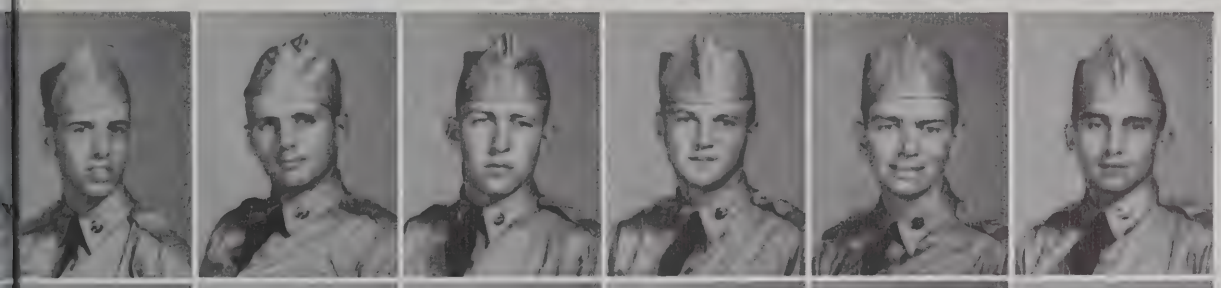

Sharpe, Donald
Shock, Donald M.
Simmons, Arlo D.
Sims, David L.
Sjoholm, Emil D.
Smigielski, Edgar E.

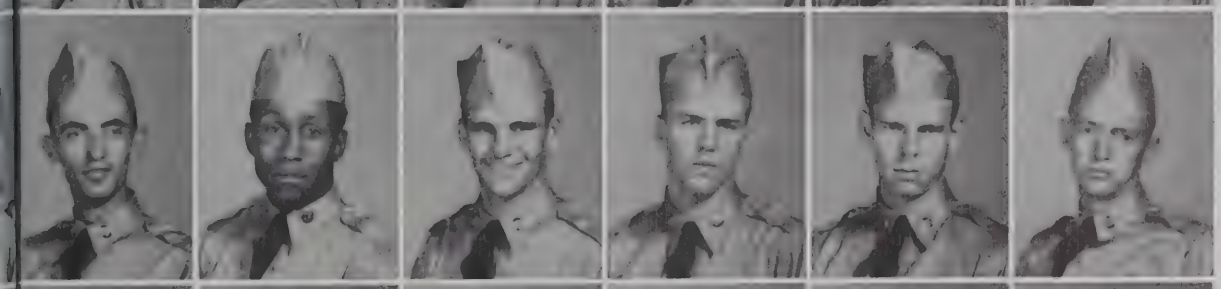

Smith, James R.
Smith, John H.
Smith, Lowell C.
Smith, Robert D.
Sonnenberg, Robert J.
Sorensen, Richard L.

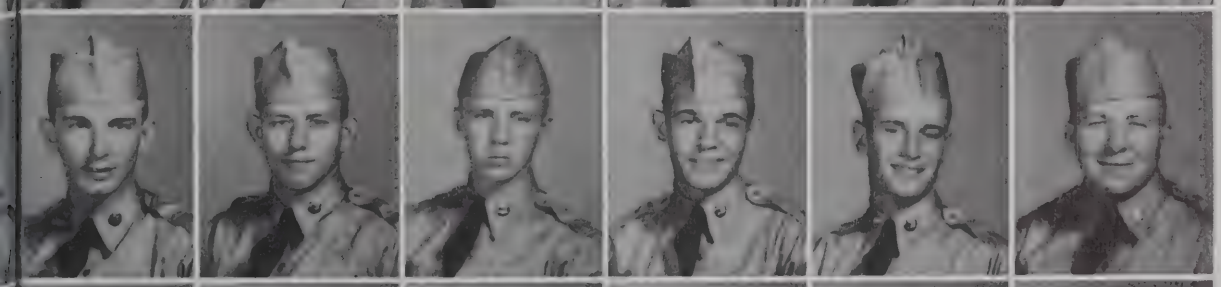

Spaulding, Jack L.
Spence, Gerald W.
Staffen, Elmer L.
Standish, John D.
Starh, Gerald J.
Stevens, Eldon R.

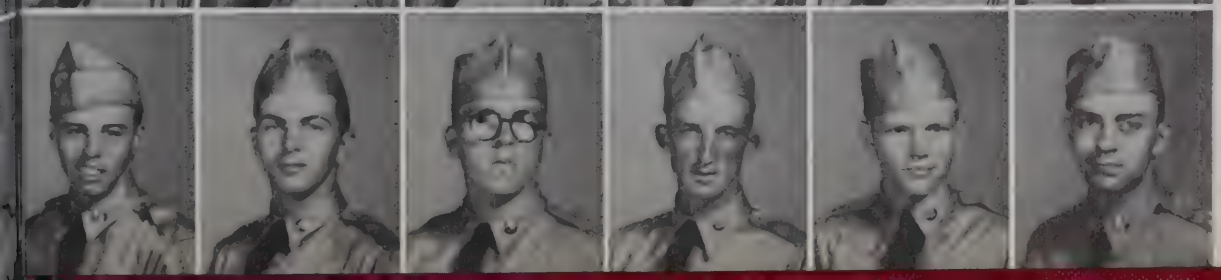

Stickler, Marvin D.
Stickney, John W.
Stoneburner, Gerald R.
Strabala, Walter C.
Stumpf, Ronald W.
Swenson, Houston L.

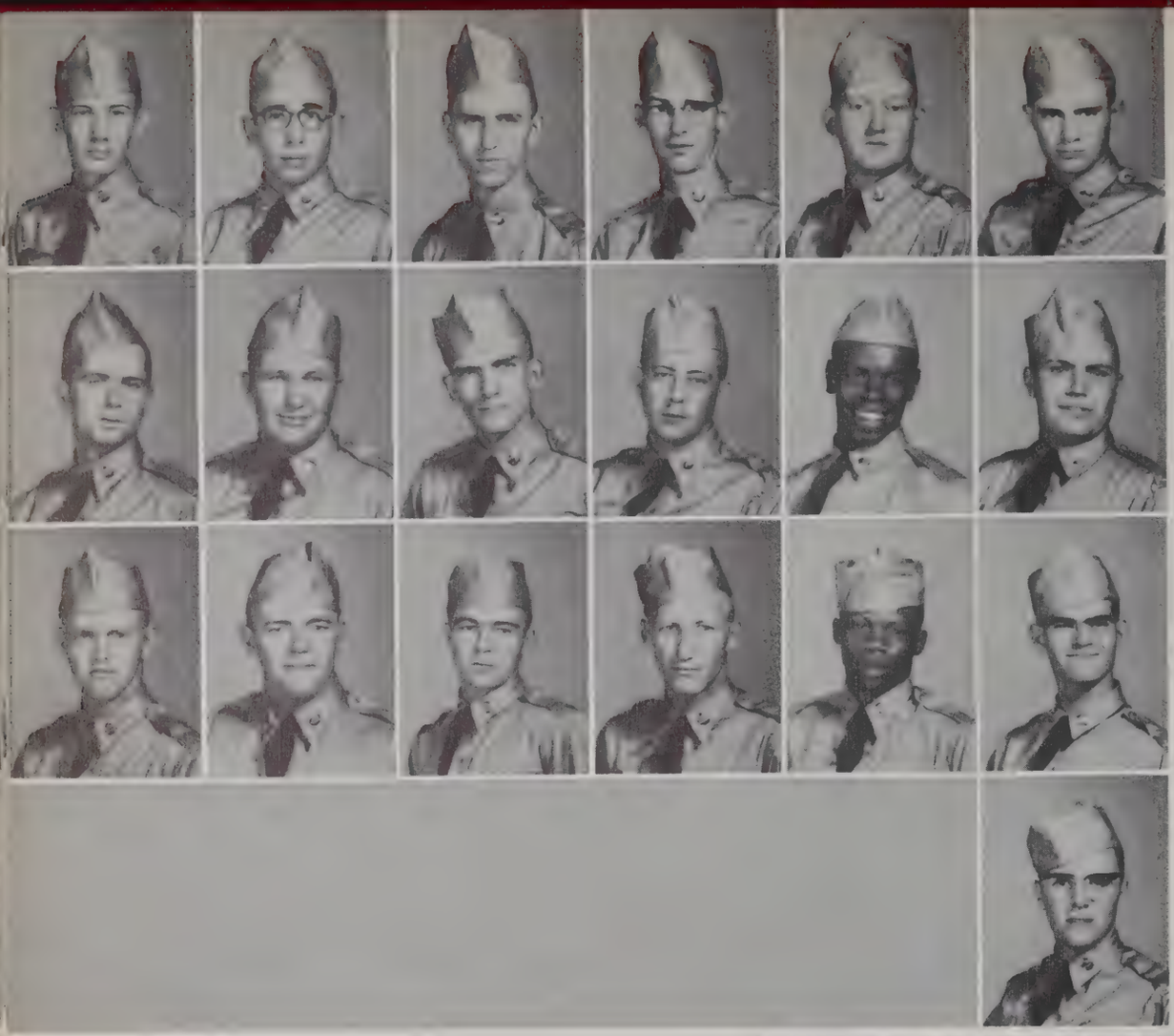

Szynkowski, Richard A.
Taylor, Charles W.
Thompson, William J.
Threatt, James R.
Tucker, Ira R.
Volz, Leo G.

Waldsmith, Lawrence J.
Whitaker, Scoble
Wilhelm, Charles C.
Wilhelm, Herbert
Williams, Alexander, Jr.
Williamson, Calvin E.

Wilouchby, Roger H.
Witherspoon, Thomas W.
Woodrum, Roger W.
Woodsides, Donald W.
Wright, James T.
Yarnell, Edwin L.

Yunker, Philip E., Jr.

Close Combat

Taking a Break

"D" COMPANY

46th ARMORED INFANTRY BATTALION

SECOND LIEUTENANT
WILLES A. VOLKMER
Company Commander

SECOND LIEUTENANT
LINDSEY
Executive Officer

MASTER SERGEANT QUINN
First Sergeant

First row: MSgt Quinn, 2nd Lt Volkmer, 2nd Lt Lindsey, Sgt Oliver. *Second row:* Cpl Waters, Cpl Vehlewald, PFC Gibbons, PFC Goodall, Cpl Curry, Pvt Allen, Sgt Murray, Pvt Swift, SFC Loveland, Sgt Ramsey, Cpl Moody.

Ames, Henry J.
Amino, Yoshiaki
Anderson, Edward O.
Anunciacion, Joseph
Armstrong, Eldon K.
Bachich, John R.

Bade, James C.
Ballard, Donald G.
Barker, Robert J.
Baumgart, Norbert K.
Bean, Daryl L.
Beavan, Russell E.

Beisner, Floyd H.
Birkenstock, Karl L. G.
Blacks, Edward
Bock, John A., Jr.
Boddeker, Dale B.
Brink, Larry W.

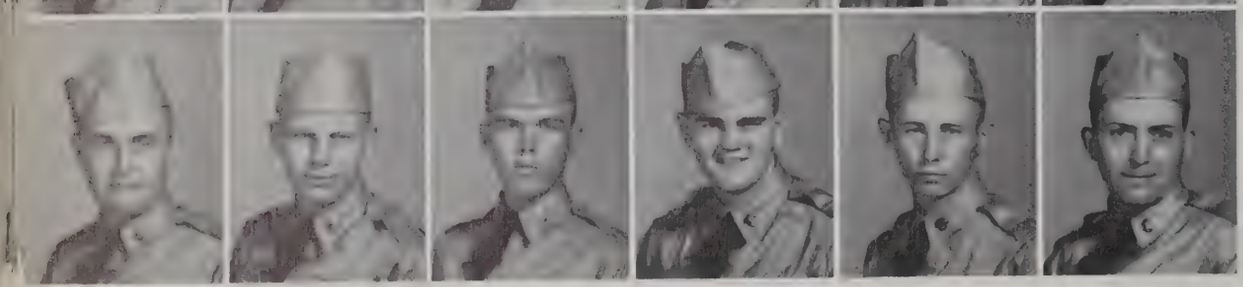

Brock, Darwin L.
Burford, Charles J.
Busch, Alex J.
Butler, Robert D.
Campbell, Harold F.
Campbell, Robert H.

Campbell, William L.
Cantrell, Robert G.
Capua, Charles J.
Carrillo, Raymond J.
Carroll, William J.
Carter, Lawrence

Carter, Robert
Cassidy, Robert J.
Chirby, Robert J.
Chott, Lawrence J.
Compton, Robert M.
Coniker, William J.

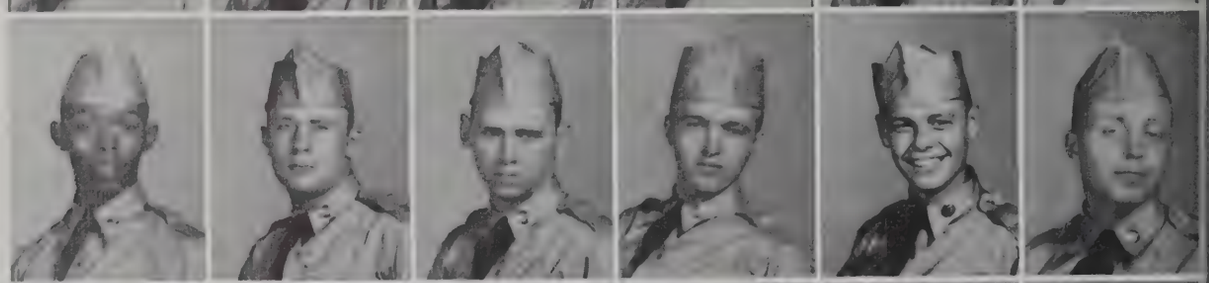

Conroy, Richard J.
Cooling, Charles A.
Czarnecki, Theodore
DiIorio, Frank
DiCinto, Vincenzo
Doyle, Patrick H.

Drada, Chester, Jr.
Emmanuel, Eckert
Elencik, Steve, Jr.
Ellingham, Edward S.
Etheridge, Franklin D.
Evans, Thomas D.

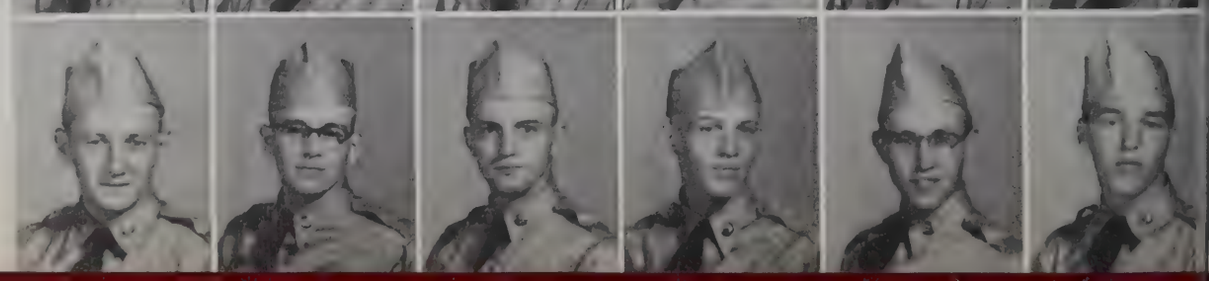

Exline, Wayne W.
Farthing, Otis R., Jr.
Fisher, Clarence K.
Fisher, Earl S.
Fleming, Joseph D.
Flowers, Raymond J.

Floyd, Joseph A.
Forstrom, John D.
Frost, George W.
Gambill, Donald L.
Ganz, Alan S.
Gernard, William A.

Glenn, Donald G.
Goetze, Bernard G.
Goodenbour, Lloyd A.
Gordon, Norman F.
Grego, Leroy S.
Groeneveld, Donald H.

Hake, Leroy W.
Hamilton, Carl E.
Hankinson, Richard L.
Hanson, Howard A.
Harmon, Patrick L.
Haw, Fred J.

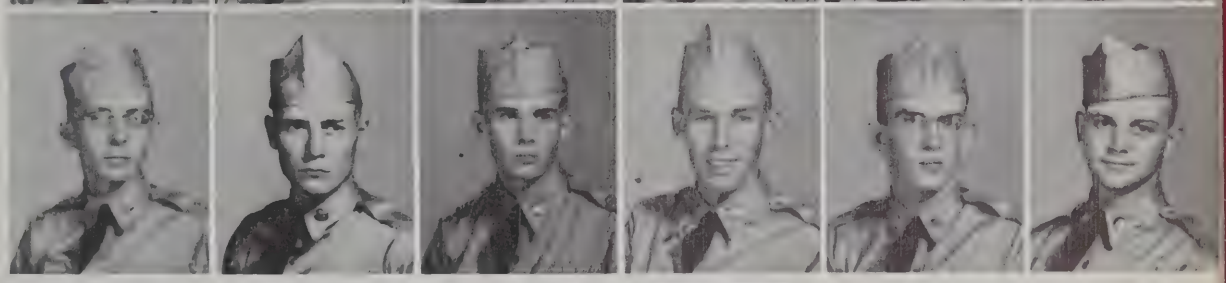

Hellen, Robert M.
Herbert, Gregory F.
Heskett, Jim
Holmgren, John P.
Jackson, Jack D.
Jass, Harm E.

Jeffrey, Harold G.
Johnson, Aaron J.
Johnson, John O., Jr.
Johnson, Richard E.
Jones, William H.
Kasten, Louis W.

Kesinger, John T.
Kirkland, Kenneth K., Jr.
Klinger, Robert L.
Kohl, Allan E.
Korte, Raymond W.
Kowalewich, Michael

Krause, John H.
Kueker, Eldon F.
Kypreos, James G.
Lappe, Wilson G.
Lester, William L.
Liggett, Dale A.

Livaditis, Athanasids S.
Loye, John J.
Luloff, Donald E.
Luthy, Ferdinand, III
Marcheschi, Dominie J.
Marron, Richard G.

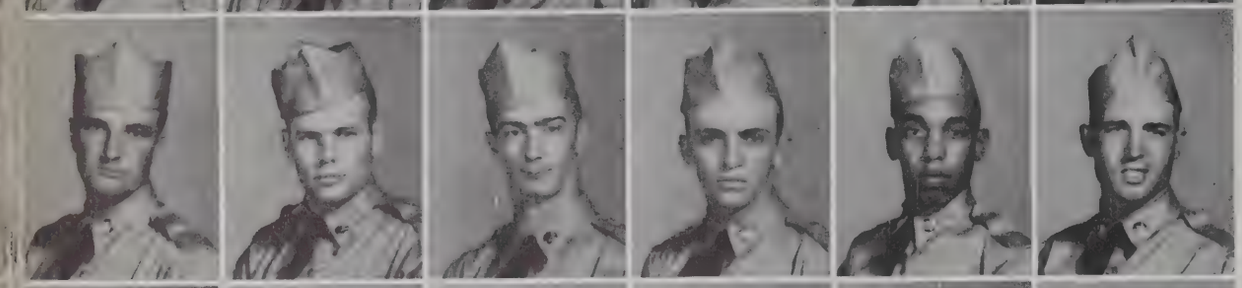

Martin, Richard W.
Marvin, Daniel N.
Mashke, Henry H.
McCaulley, Donald A.
McFerren, Carl F.
McManus, Leroy H.

Meewes, Lester L.
Meyer, Thomas F.
Miller, Melvin D.
Miller, Richard P.
Miyagishima, Richard Y.
Moeller, Charles L.

Murray, Tony
Nagy, Laszlo M.
Newberg, Roy G.
Newberry, Jerald R.
Norris, Joseph C.
Norwood, Thomas C.

Pardue, Iley D.
Pastorello, Charles
Patterson, Duane H.
Payne, A., Jr.
Pedroza, Joseph R.
Pender, David

Petramale, Guy
Petromilli, Daniel J.
Phillipson, Willis L., Jr.
Poc, Joseph J.
Porazinski, Theodore
Porter, Clinton R.

Quigley, Marion L.
Quivey, Richard
Radloff, VerDean E.
Ragsdale, James A.
Reno, Ralph J.
Riedl, Richard E.

Robinson, Brent P.
Robinson, Charles C.
Rolland, Mark
Ross, James R. F.
Sandell, Lyle F.
Savich, Nick

Sayon, Carl J.
Scarbrough, Edward A.
Schaefer, Edward H.
Schickel, Richard F.
Schmidt, Douglas R.
Screiber, Wilfred E.

Schulte, William A.
Schuneman, Richard H.
Short, Gordon W.
Shults, Arvel J.
Siggens, Richard E.
Simon, Gerald R.

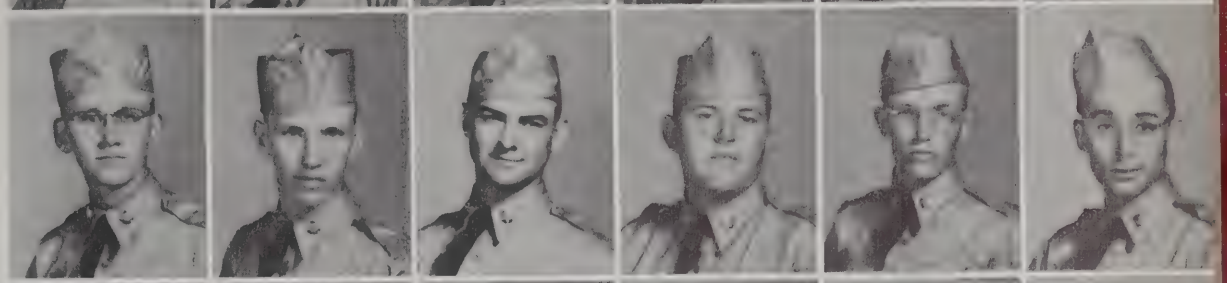

Simpson, George W.
Smith, Jerry R.
Smith, John F.
Smith, Lyle H.
Smith, Maurice W.
Sohn, Roy A.

Srednoselhe, Steven
Stahr, Richard E.
Stanger, LaVell O.
Steinfeldt, Kenneth E.
Sutton, Johnny W.
Taylor, Franklin A.

Taylor, William P.
Tchoukaleff, Terry H.
Testa, Benny S.
Thompson, Michael D.
Thompson, William A.
Tillanoer, Lennart C.

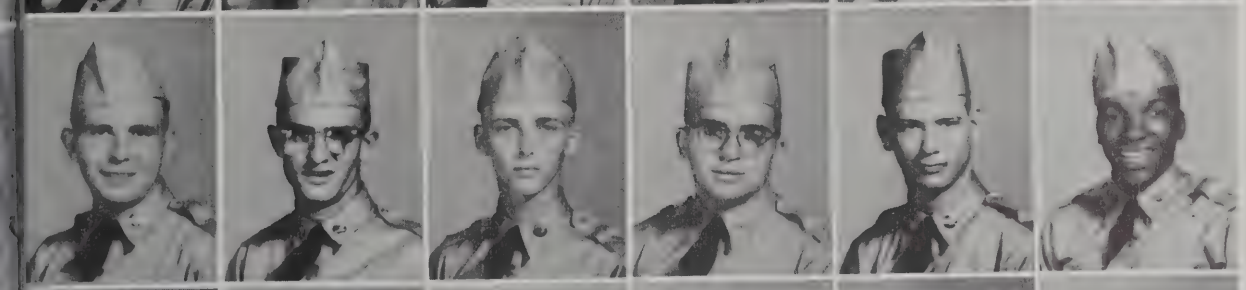

Tobin, Eugene E.
Tonelli, Thomas J.
Towne, Thomas C.
Trout, William F.
Troxel, Larry E.
Tyus, Fred L., Jr.

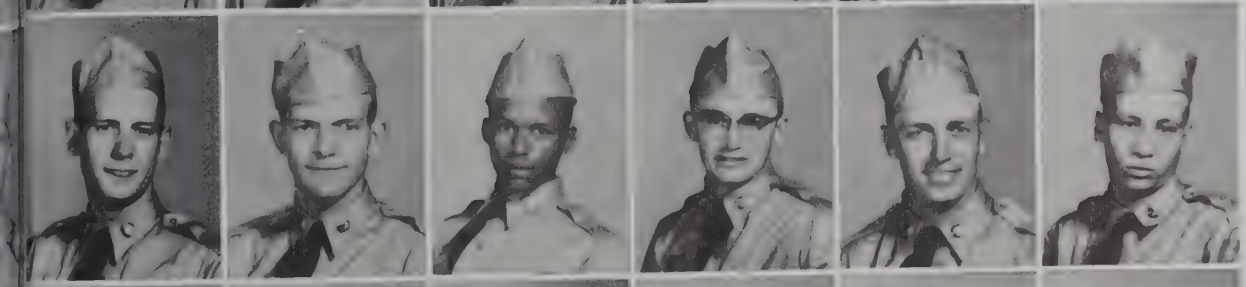

Usher, Lyle W.
Vacek, Ronald P.
Wagner, Edgar
Wagner, George C.
Wagner, Wylo L.
Walsh, Donald A.

Wedemeyer, Ernest G.
Weis, Richard B.
Werges, Robert H.
Westervelt, Buddy L.
Wheaton, Arthur H., Jr.
Whitley, Stanley J.

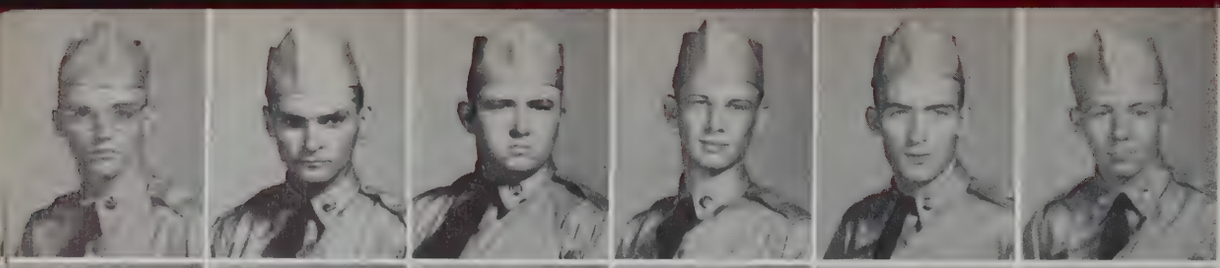

Wiedman, Thomas
Wilkening, Ivan J.
Willis, Harold B.
Wilson, Arlan D.
Winans, Leonard M.
Windle, James C.

Winke, Donald T.
Witt, Frank R.
Wittig, Robert L.
Wooten, Charles E.
Wright, Reaber B., III
York, Earl D.

Young, William J.
Zeimet, Adrian J.
Zeko, Thomas M.
Zuraski, Ronald P.
Zurick, Dean G.

Co "D" - 46th AIB

"C" COMPANY

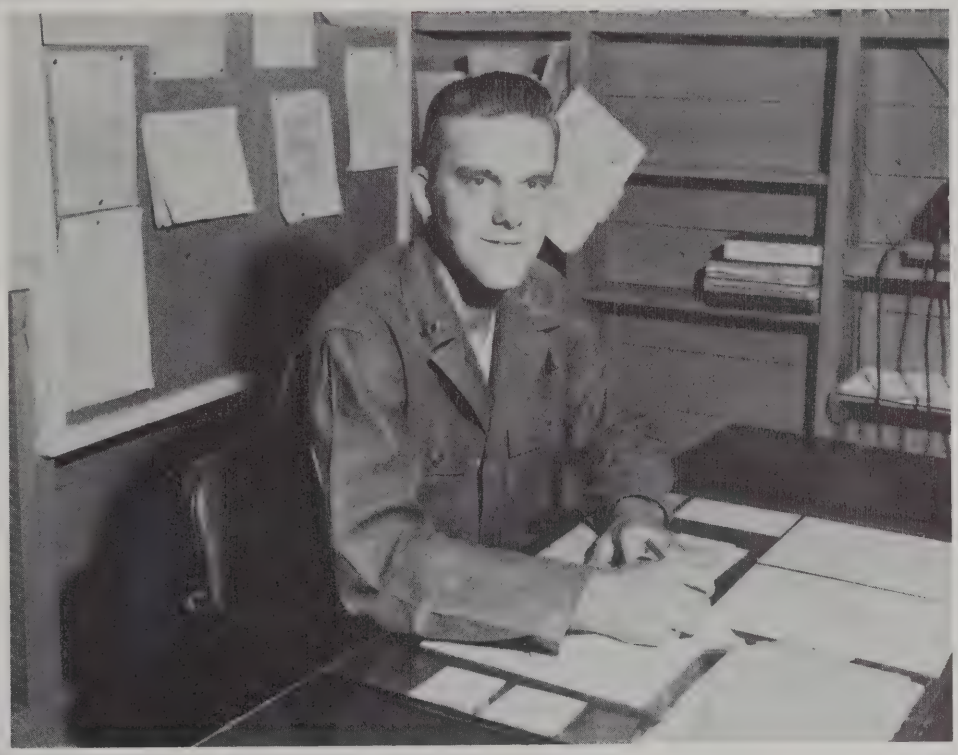

LIEUTENANT PLEXICO
Company Commander

47th ARMORED INFANTRY BATTALION

First row: Lt Plexico, MSgt Daniels, Cpl Jeffords, SFC Calton, SFC Hodges, SFC Baldwin. *Second row:* Cpl Page, Cpl Robinson, Pvt Tautfest, Cpl Westbrook, Pvt Nye, Pvt Ross, SFC Pate. *Third row:* Cpl McMurtky, Cpl Hing, PFC Foley, PFC Barnett, PFC Kinard, Sgt Hesson, Cpl York, Pvt Owens.

Adam, Vermon F.
Allen, Jack L.
Anciaux, David L.
Anderson, Jay W.
Arndtsen, Donald P.
Arnold, Henry L.

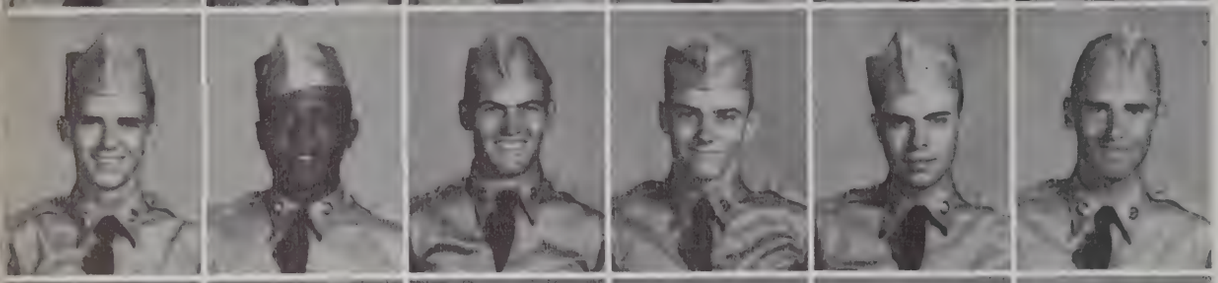

Arrington, Richard W.
Aytch, Roy, Jr.
Bachoefer, Hans
Beard, William T.
Bellavia, Roy J.
Bennett, Gordon B.

Berger, George H.
Berry, James A.
Betts, Wayne L.
Binsbacher, Herbert E., Jr.
Blank, Sylvester G.
Blodgett, Rodney G.

Bochum, Arnold M., Jr.
Boll, William J.
Boyer, Gordon L.
Briick, David J.
Brown, Ralph E.
Brown, Robert W.

Brown, William C.
Buescher, Romuald L.
Byers, David E.
Callies, John F.
Cargoni, Robert L.
Carlson, Charles A.

Carr, Ronald D.
Carroll, Bernard V.
Chapman, Glen D.
Chihak, Edward W.
Chomor, Louis, Jr.
Cline, Gail E.

Cohrs, Carl J.
Collingbourne, Richard S.
Conrad, Donald E.
Connor, George D.
Cotter, Ralph E.
Crawford, David L.

Crouch, Vernon E.
Davis, Everett E.
Davis, Vance
Degand, James P.
Deppe, Gerald M.
Dirks, Willis G.

Droeszler, Donald F.
Duckworth, Paul T.
Eagan, John A.
Easton, Andrew
Edgington, Leslie G.
Eggers, Harold L.

Elbert, Edward J.
Elick, Don J.
Elliott, Tony
Fahs, Eldon E.
Ferguson, Howard C.
Fields, Eddie

Foley, William F.
Friedman, Perry L.
Friedrichs, Ray A.
Fuhrman, Alvin O.
Gain, Donald L.
Gauzy, Wilbert

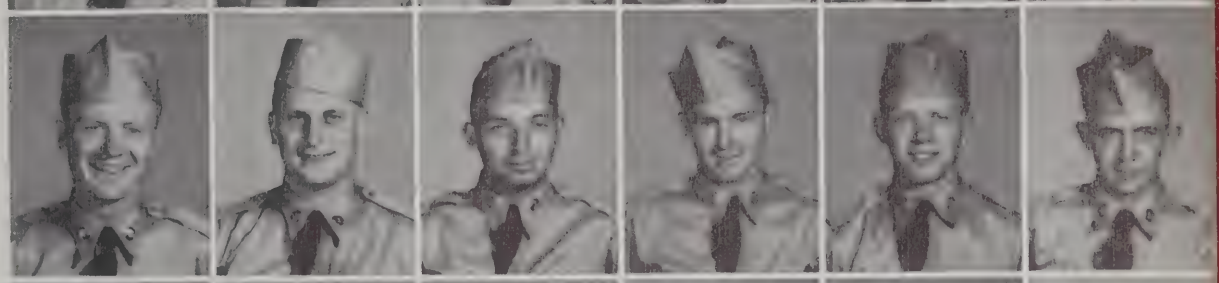

George, Donald M.
Germanas, Vytautas
Goldberg, Ted R.
Hadley, Lyle F.
Hall, Caroll C. K.
Hall, Delbert

Hall, Leonard G.
Harper, Billy R.
Hartong, John G.
Hawes, Louis C.
Heath, Donald V.
Henrichs, August J.

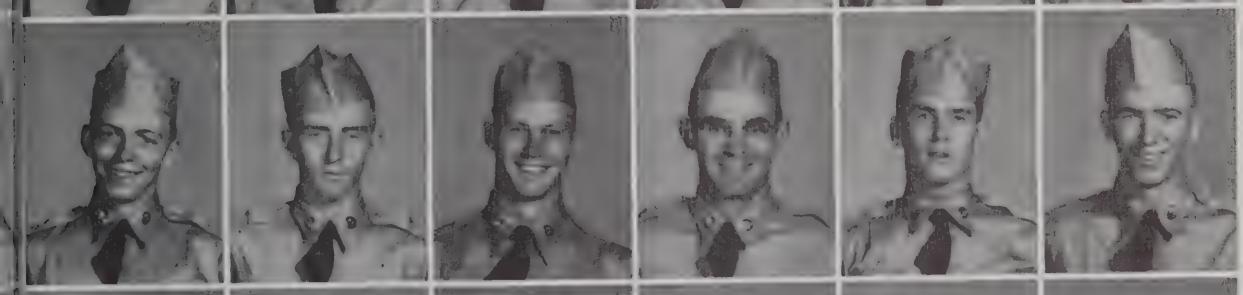

Henriksen, Dale E.
Henriksen, Merle D.
Herrmann, Leroy G. C.
Hesterberg, Harold A. W.
Hill, Paul E.
Hilleary, James L.

Hillebrand, Marion W.
Hinderks, Arvin J.
Hinman, Eugene E.
Hoppenworth, Eldon J.
Hupe, Manuel P.
Jackson, Edward R.

Johnson, Dennis A.
Johnson, Edward A.
Kalupski, John J.
Kelly, John T.
Kelsey, Dean R.
Kenner, Gary G.

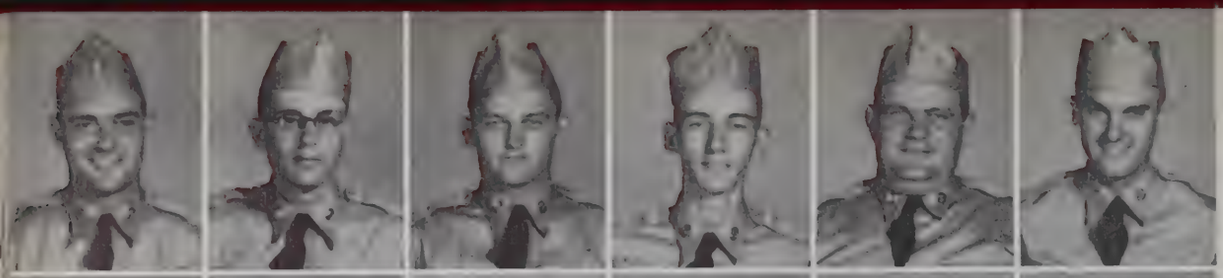

Kerber, Philip S.
Knutson, Gary A.
Kowalczyk, Edward A.
Kohlmeyer, Francis C.
Kratochvil, Jerry A., Jr.
Kull, William F.

LaMarca, Donald D.
Larson, Dean G.
Larson, Marion G.
Lavender, Benjamin W.
LaVoy, Edward S.
Lowe, Ernest L.

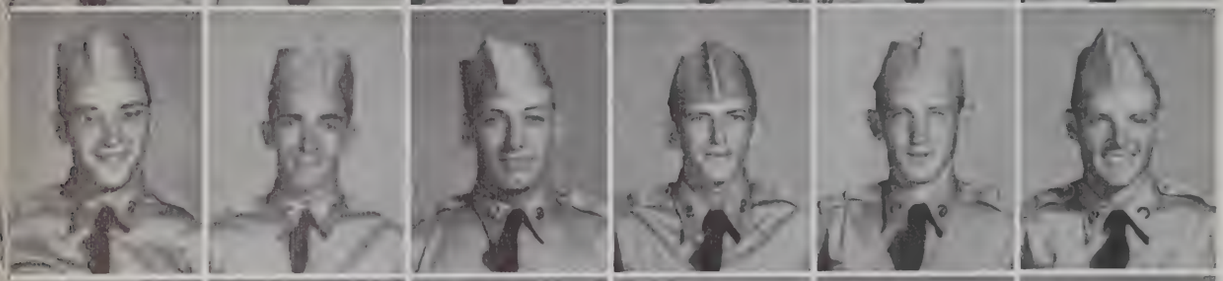

Maciulis, Anthony V.
Machoit, Gary R.
Manning, Thomas J.
March, Larry D.
Martin, Russell E.
Mathews, Roy G.

McCarmack, Favol O.
McCurdy, William H., Jr.
McDonald, James A.
McKattrick, William D.
McLaughlin, William W.
Meier, Marion G.

Meirick, William J.
Melville, Ronald H.
Messersmith, Donald
Michels, John, Jr.
Mitchell, Ray L.
Mollahan, Darrell R.

Morrell, Kenneth
Munch, Robert P.
Musgrove, Donald L.
Nichel, Raymond G.
Nielsen, Aron L.
Noble, John H.

Pannel, Hadley
Pardoe, Noel D.
Pepple, Royal J., Jr.
Pittker, Elmer N.
Plantz, Gerald G.
Pohl, Robert L.

Pribish, Fred
Rague, Roger D.
Reich, Hansel V. D.
Reisel, James M.
Rittgers, Benjamine J.
Robu, Joseph L.

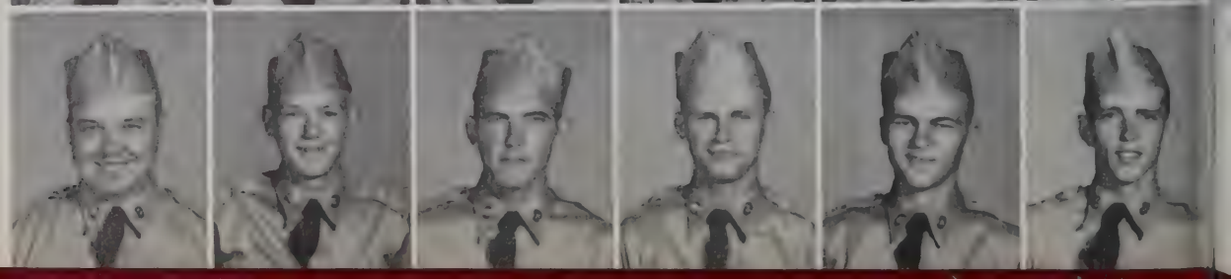

Rose, Willis R.
Rottgnberg, Sheldon G.
Ruff, Lloyd F.
Ruthe, Frederick N.
Sattzman, Marvin D.
Scheible, Joe F.

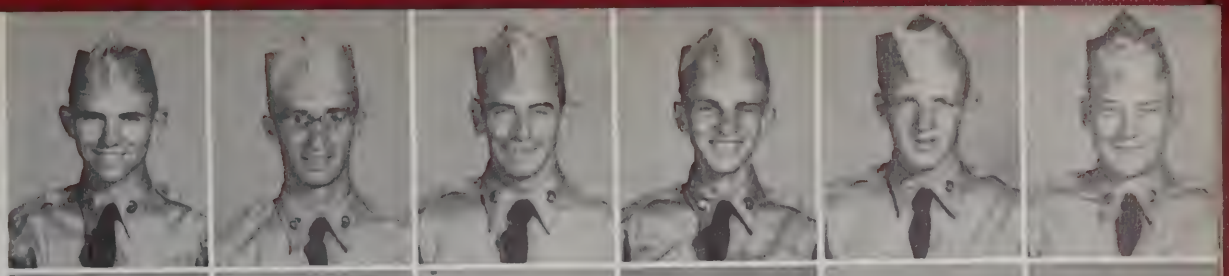

Schmidt, Robert L.
Schroeder, Paul
Schulz, Dennis H.
Shotts, Donald F.
Spade, Leonard L.
Spitz, Robert D.

Stapp, Dewayne A.
Starks, Richard, Jr.
Steffen, Grant E.
Stevens, George M.
Still, Richard G.
Stone, Robert F.

Strickland, Robert
Struecker, Marvin W.
Szczepanski, Eugene A.
Timberlake, William M.
Tinius, Rubert L.
Tiona, James A.

Tolliver, Richard L.
Van Vactor, John M.
Viers, Kenneth E.
Vonk, William R.
Wages, James L.
Walent, Norbert A.

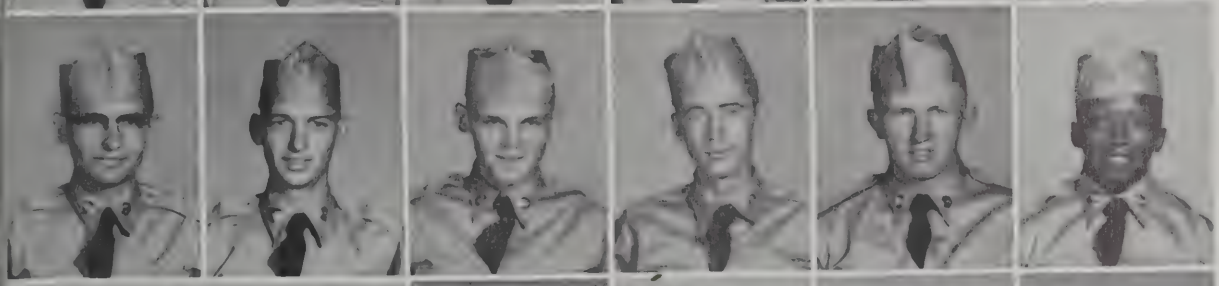

Watts, Neil M.
Wells, Charles O.
Wesbrook, Milburn C.
West, Kenneth F.
Westerman, Laverne H.
Williams, Alex, Jr.

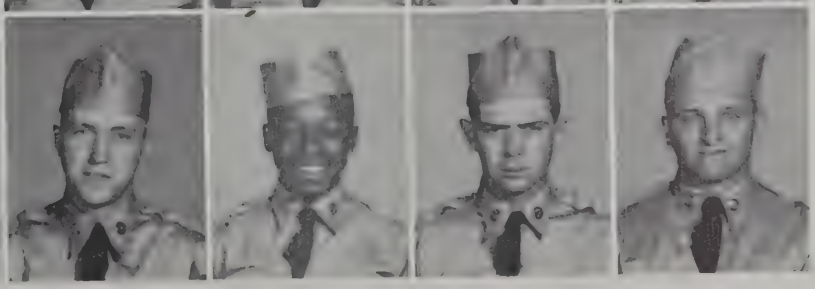

Willson, Roger E.
Windsor, Tony, Jr.
Wolf, Roy C.
Zuchek, James E.

Co "C" - 47th AIB

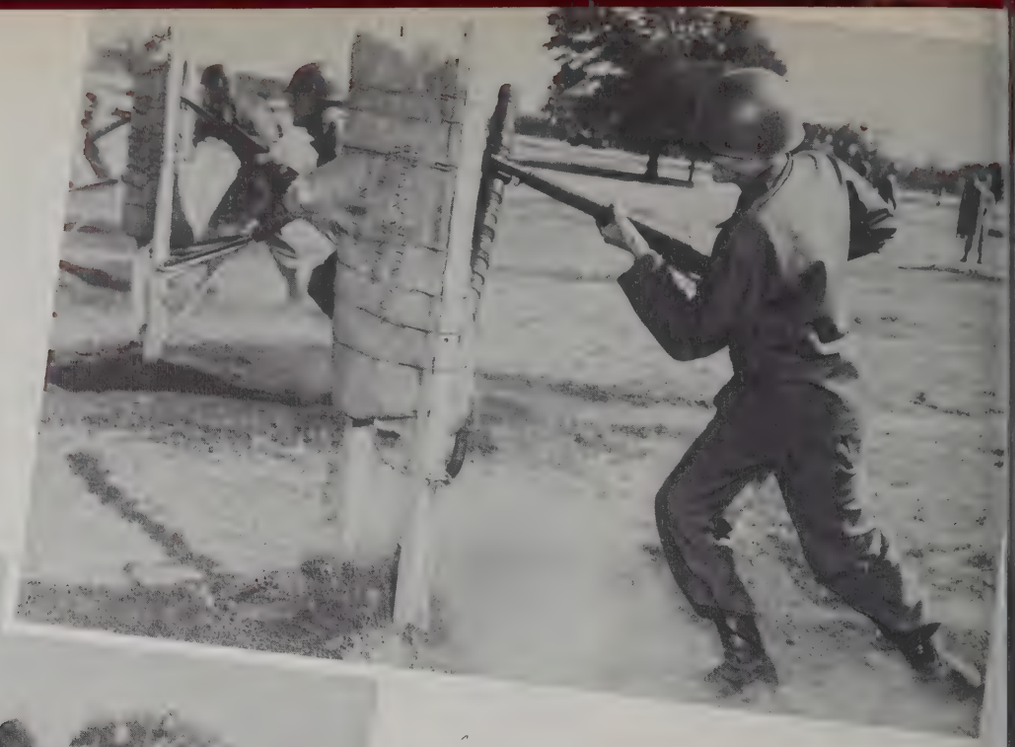

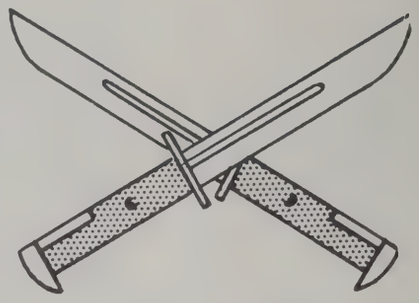

BAYONET DRILL

CAPTAIN
A. S. DILTS
Company Commander

"A" COMPANY

80th HEAVY TANK BATTALION

First row: Cpl Howard, Sgt Auvil, Cpl Staney, Cpl Clampitt. *Second row:* Sgt Kline, MSgt Carbaugh, Capt Dilts, Lt Karges, SFC Tomlison, Cpl De Grazia, Cpl Grey, Cpl Cecere.

Abernathy, William E.
Akers, Frank P.
Alfred, Ezra
Amant, Richard H.
Arnold, Hellmuth R.
Asbury, Roy L.

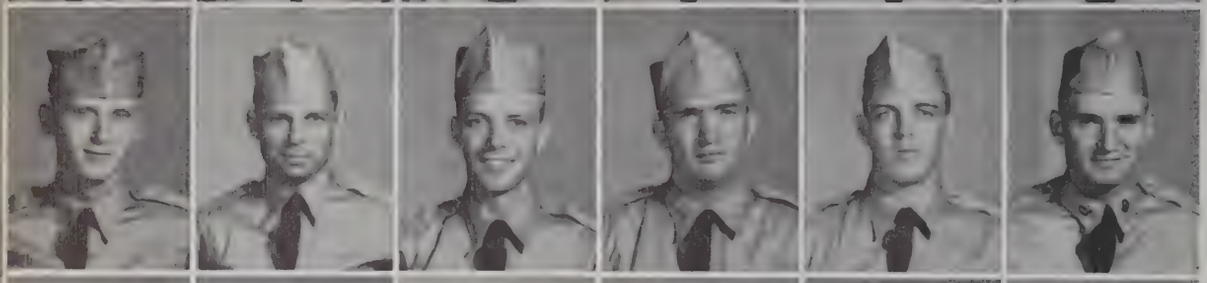

Bainbridge, William M.
Biggs, Gail E.
Bleise, Gerald K.
Brethauer, David R.
Broker, James F.
Brown, Harvey M.

Burton, Myles
Caldwell, Robert E.
Caletri, Don J.
Callan, John P.
Campbell, Richard J.
Cantrell, Robert G.

Carlson, Carl H.
Castellani, Serafina
Chambertlain, Richard L.
Cobb, Richard J.
Colvin, Bruce W.
Combe, Charles L.

Compean, Daniel
Condron, John M.
Conrad, John A.
Cook, Claude J.
Cox, Glen E.
Crain, Luther W.

Calhane, Thomas A.
Cunningham, James, Jr.
Curley, C. John
Dean, Alphonso
Dorland, James A.
Dorsey, Grover C.

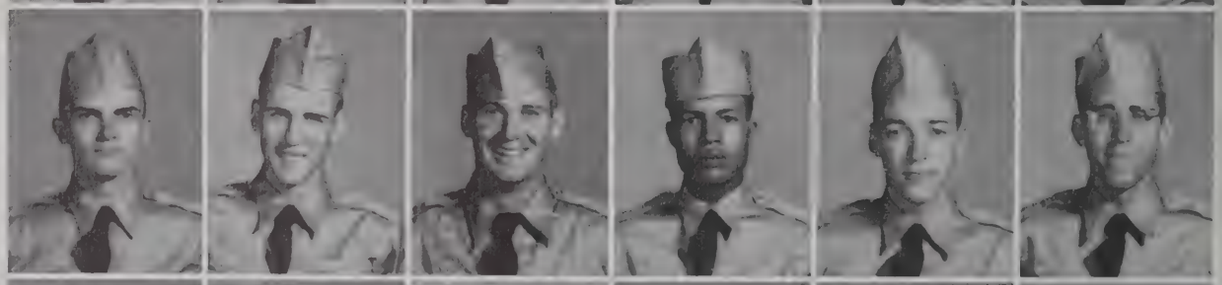

Douglas, Richard R.
Dowe, Eugene J.
Edgren, Thore H.
Eggert, Raymond L.
Elam, Jerome E.
Elscott, Gordon J.

Ernsperger, George
Fletcher, Robert C.
Ford, Arthur
Forest, William G.
Franklin, Leonard L.
Garvin, Joseph H.

Giazzon, Robert A.
Gilliam, James A.
Gimino, Ralph K.
Godar, Norbert A., Jr.
Grant, Robert E.
Hall, Richard A.

Hamann, Donald L.
Hanges, James T.
Hempelmann, Everett
Hilsman, John P.
Hofer, James W.
Hogan, Robert C.

Hull, George D.
Humes, Ralph E.
Hurto, Donald G.
Husband, James A.
Huss, William J.
Hybl, Albert

Jackson, William J.
Jacobs, Richard E.
Keyes, Geoerge
Kincade, Willie J.
Kinert, Donald L.
Kline, Melvin J.

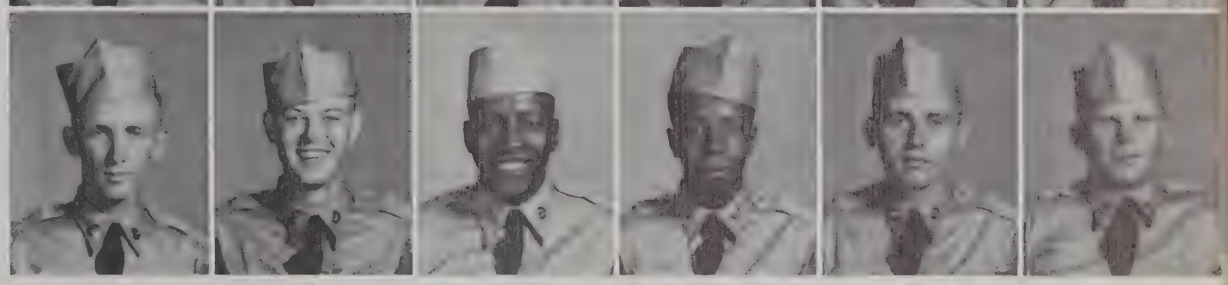

Klinger, Robert D.
Kocialkowski, Edmund
Krueger, John P., Jr.
Kuntz, Louis C.
Kutnar, Frank R.
Lambke, Edward R.

Lane, Donald W.
Larson, Thomas E.
Lechelt, Norman E.
Levato, Frank J.
Lively, Terry L.
Long, Gerald W.

Love, Donald W.
Lowe, Albert L.
Loy, Robert G.
Lukas, Jerome J.
Maciejewski, Edward
Macina, Guy G.

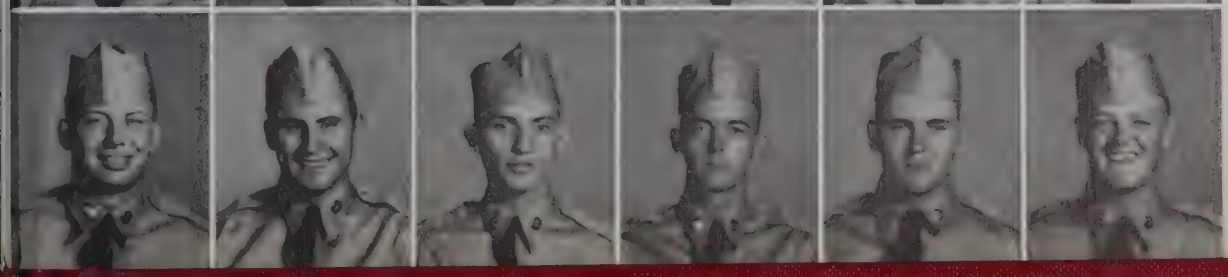

Malacky, Arthur L.
Marciano, William
Martin, Charles W.
Martin, W. R.
Mathena, William C.
McClenning, Gordon N.

McCurdy, Robert
McDougal, Alfred L., III
Mercure, Darreld J.
Meyer, Jean L.
Mihok, John M.
Miller, Amuel C.

Miller, Marshall J.
Mills, Richard L.
Minaltoski, Eugene J.
Nardulli, Frank M.
Nash, Kenneth H.
Nixon, Dorris E.

Obermark, George W.
Oliver, Leroy
O'Meara, Herbert J.
Palmer, Alex R.
Panick, Richard J.
Panopoulos, John P.

Parr, John L., Jr.
Paulak, Florian E.
Poe, William L.
Polly, Charles H.
Rabe, Ralph R.
Rayborn, Harold C.

Reed, Bobby W.
Remmert, Waldo A.
Reilly, William J.
Rhodes, Richard K.
Rhodus, Walter E.
Richardson, Dan J.

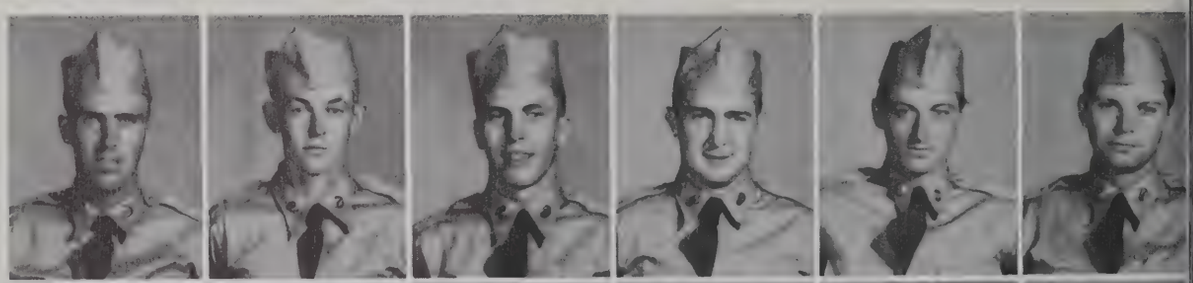

Richardson, Narzell
Riley, Dale
Robbins, William D.
Roloff, Paul W.
Rybacki, David L.
Sackett, Udell O. M.

Schaefler, Harold R.
Schwartz, Robert S.
Simmons, John R.
Skonie, Donald P.
Slaughter, Thomas M.
Smeltzly, Stuart F.

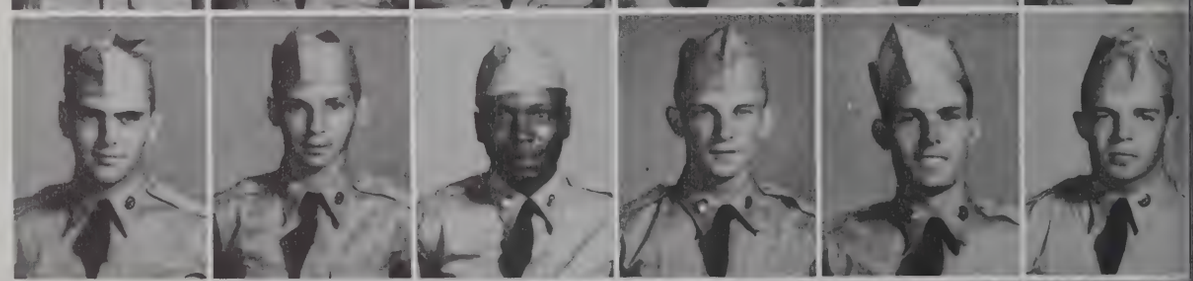

Smith, Fred W.
Snell, Ronald K.
Staszewski, Edward J.
Stodolny, Edward J.
Stone, James A.
Stimpert, Alfred C., Jr.

Stowers, Albert M.
Stratton, J. L.
Swenson, Houston L.
Swore, Richard O.
Taylor, Burce E.
Terneus, Conrad E.

Thorne, Kenneth L.
Traver, Fred C., Jr.
Tritschler, Thomas C.
Ulreich, Ronald J.
Vesich, Theodore
Waddell, Benjamin L.

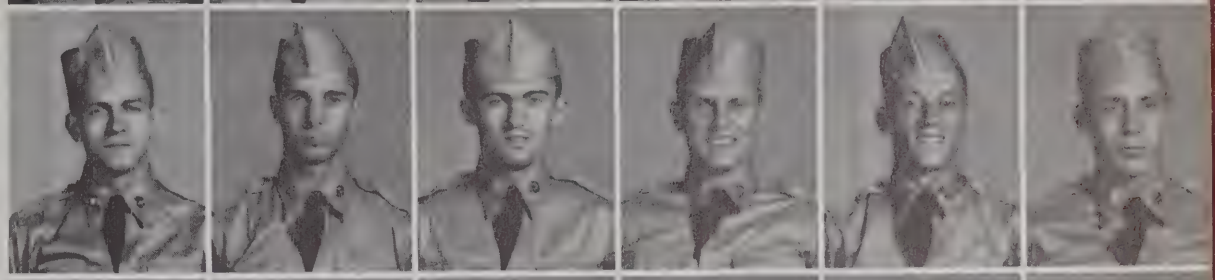

Waddell, John E.
Walters, Melvin W.
Watts, Robert D.
Wehrman, Paul E.
Weichbrodt, Wilbert C.
Wilbon, Raymond R.

Williams, Eddie M.
Yoksoulian, George J.
Zappia, Patrick M.

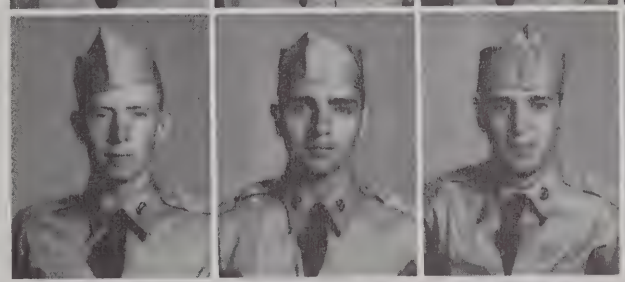

In the Company Area With Able of the 80th

"B" COMPANY

80th HEAVY TANK BATTALION

FIRST LIEUTENANT GATES
Company Commander

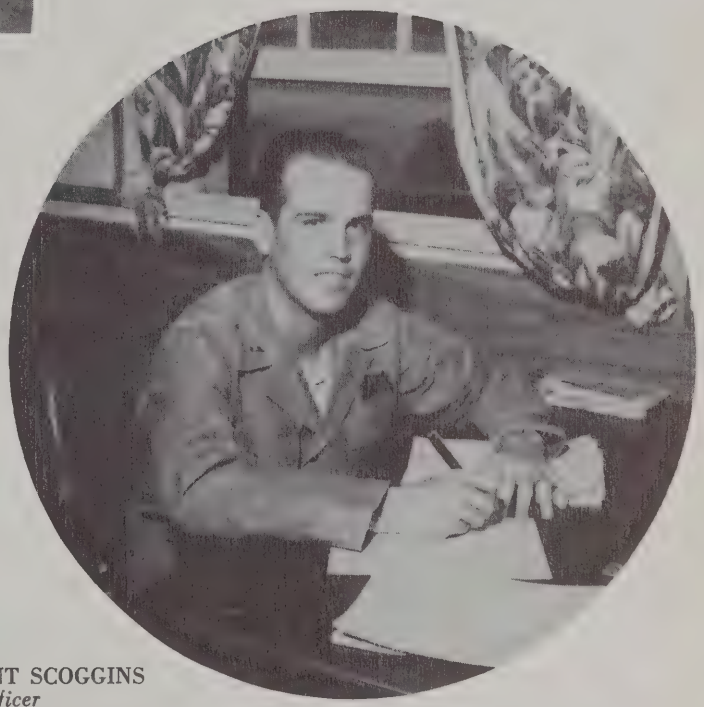

SECOND LIEUTENANT SCOGGINS
Executive Officer

First row: Sgt Gonzalez, SFC Gentry, 1st Lt Gates, 2nd Lt Scoggins, Sgt Womble, Sgt Shook. *Second row:* Cpl Sukovich, Sgt Stokes, Sgt Cephas, Pvt Wynn, PFC Schroeder, SFC Lewis, PFC Fricke, Pvt Whitehead, Pvt Andrews, PFC Saucier, Cpl Anthony.

Aavang, Victor E.
Abramson, Samuel I.
Accomando, Frederick J.
Adcox, James K.
Agnew, Harris H.
Amato, Jack D.

Andersen, Raymond A.
Appleyard, Emil H.
Augle, Lawrence E.
Bacon, Charles W.
Baker, James L.
Bales, Jack D.

Basquin, Robert L.
Bell, James B.
Berry, Richard W.
Betts, John P.
Bode, Charles F.
Bonifazi, James E.

Boss, Richard W.
Boxleitner, Frank O., Jr.
Brooks, Ralph E.
Bueter, Wilfred L.
Cantu, Fernando R.
Carter, Ronald W.

Christian, Alex, Jr.
Clark, Earl W.
Clinton, Douglas K.
Cockayne, Ronald W.
Collister, Harold E.
Colister, Harld E.
Cook, Zebedee

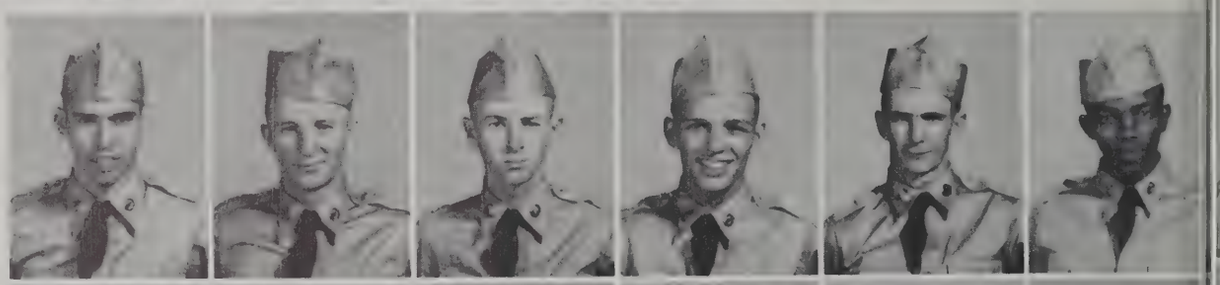

Cooper, Dewloine
Cotner, Austin R.
Covington, Gene D.
Cowpenthwaite, Robert H.
Craig, Marvin R.
Creasy, James R.

Dahlman, Arnold W.
Damascus, Aristides J.
Dannenberg, Harold E.
Davidsauer, David G.
Doering, Donald R.
Doty, Robert W.

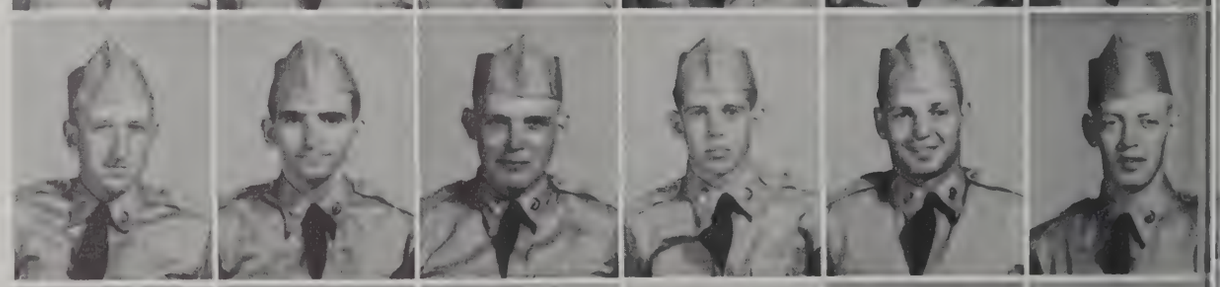

Douglas, Wayne E.
Doyle, Mary M.
Draffen, William R.
Dunn, Ira L.
Dunn, Theodore A.
Eckardt, Allan L.

Egger, Paul L.
Eissing, Erwin J.
Elgin, Ronald L.
Ellison, Richard L.
Engelken, George P.
Falls, Robert D.

Ferrero, Frank T.
Flusser, Joseph S.
Fortier, Herbert J.
Fresh, Joe D.
Gabriel, George J.
Gage, Edwin R.

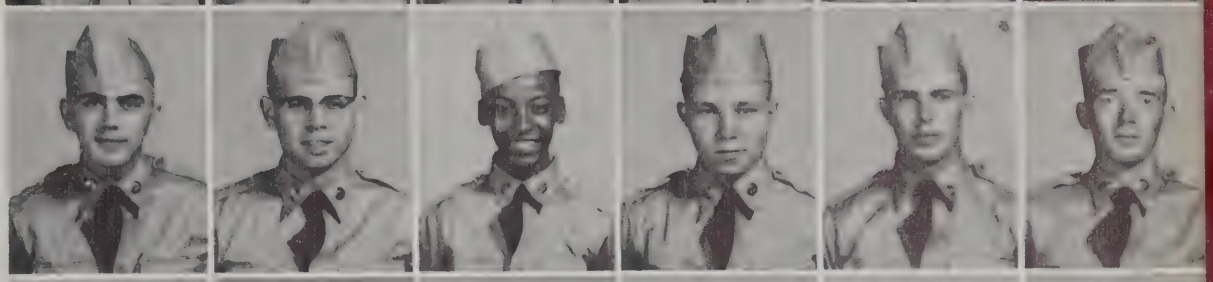

Galkin, Jordan L.
Ganske, Robert G.
Geerts, Cornlius H.
Gonciarz, Albert
Gonzalez, Andrew
Gragg, Victor D.

Graham, Richard R.
Hansen, Donald E.
Harrington, Charles W.
Herbst, Alois J.
Higgins, Robert L.
Hight, Robert D.

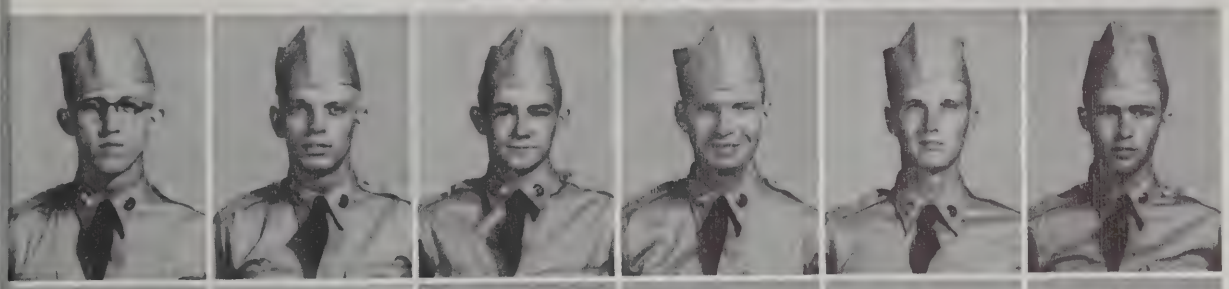

Hoech, George P., Jr.
Hoger, Warren G.
Hogue, Richard L.
House, Peyton R.
Howe, Leland R.
Hubbard, Jerald A.

Huizenga, Harry T.
Hughes, Burton O.
Humphrey, Jack H.
Huseman, Francis R.
Johnson, Billy S.
Johnson, Herman J.

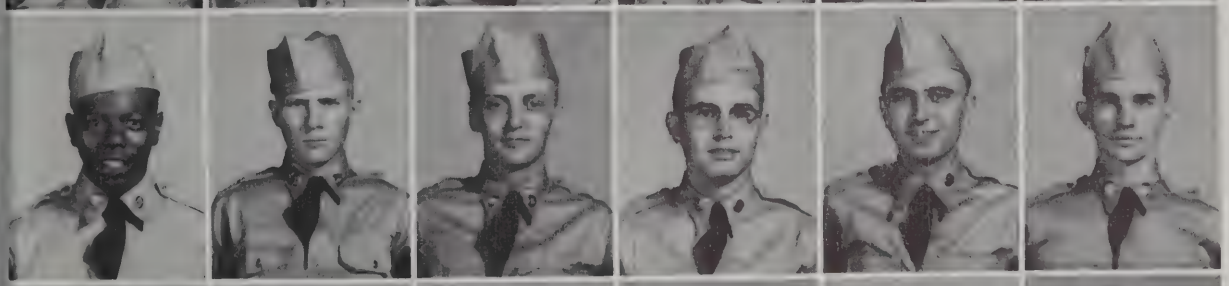

Johnson, Jack
June, Arlan P.
Kacel, Richard J.
Kearns, Roy E.
Keller, Beat R.
Kelly, Francis L. .

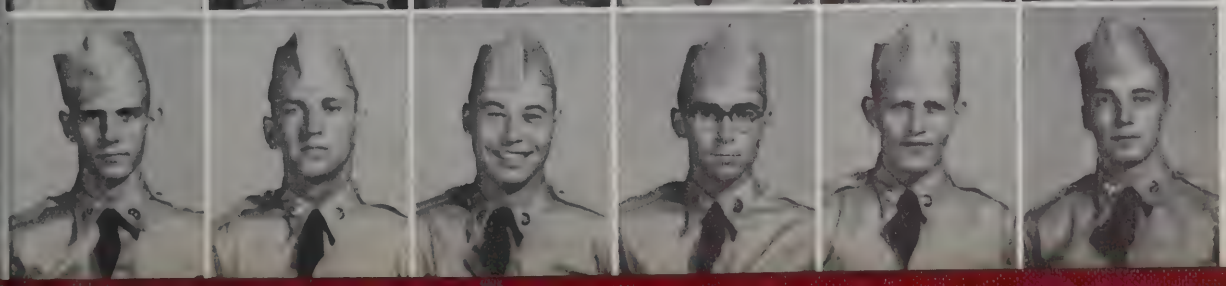

Kiefer, Richard F.
Kiger, Jimmie L.
King, James V.
Kleckner, Dean R.
Klepadlo, Edward S.
Kneale, Collan B.

Kramer, Clifford J.
Kuennen, Melvin J.
Law, Merle E.
Lawson, Billy P.
Leffel, Robert N.
Maass, William A.

Margwarth, Theodore A.
Massat, Kurt O.
Maxson, Ralph E.
McAfee, Lynn L.
McCarty, Tolman A.
McClain, Edward J.

McClellan, Wayne L.
McCloskey, Philip E.
McDonald, James
Melvin, Frank A.
Mentz, Merlin J.
Michael, Neil J.

Michels, Harold F., Jr.
Mierkowski, Lawrence
Miller, James A.
Mitten, Carl V.
Morris, Marvin D.
Mueller, Charles L.

Mullins, Dexter
Murphy, Patrick
Naylor, Garvin L.
Neely, Edison A.
Neuman, Donald R.
Nitafan, Nick G., Jr.

Nordenson, Gary E.
Noyck, Harold A.
Nuckolls, Damon V.
Olson, McKinley C.
Overbey, Walter
Pattison, Lloyd B.

Patula, Joseph J.
Paul, George W.
Pauls, Elvin L.
Phelen, Thomas D.
Phillips, James F.
Porod, Robert J.

Potter, Fay
Pulizzano, Philip
Rabinak, Milton H.
Range, Carroll G.
Rausch, Gene
Recka, Ralph E.

Reimer, John E.
Reiss, Leon L.
Rhatigan, Jack K.
Richards, Francis
Richards, Richard J.
Roberts, Samuel C.

Robinson, Ray J.
Rondoni, James J.
Salerno, Edward A.
Schembre, Joseph J.
Schriner, Robert W.
Schuelka, Thomas E.

Sheehan, William J.
Sivertsen, John P.
Slayden, Patrick H.
Sloan, Clifton
Smith, Charles E.
Sorenson, Charles R.

Spence, Robert L.
Staten, Prince E.
Stickley, William J.
Strief, Ivan N.
Sullivan, George C., Jr.
Suroff, Frederick

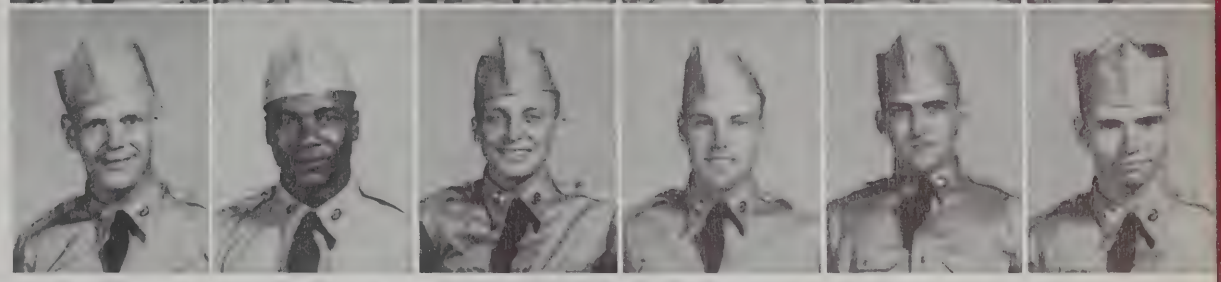

Sweeney, James A.
Tabor, David P.
Taslitz, Howard L.
Tecktiel, Mel J.
Thomas, Charles D.
Thomas, William R., Jr.

Thompson, David F.
Tolbert, Edward S.
Tricarico, Ralph
Troemel, Norman L.
Twichell, Donald L.
Utz, James R.

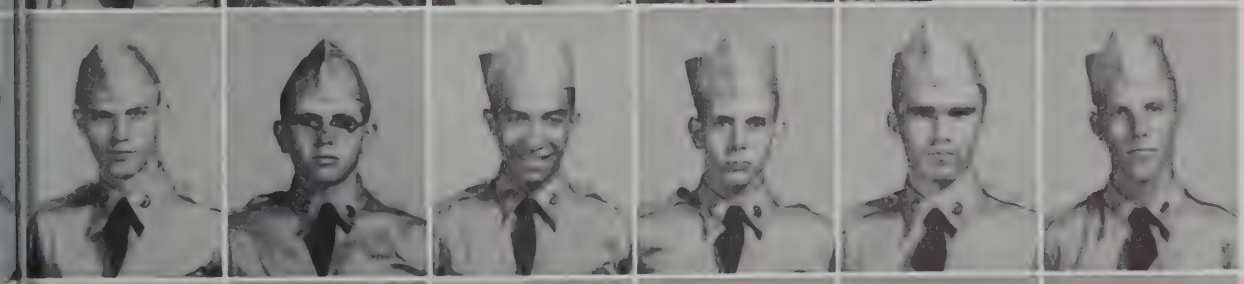

Vanderbilt, Samuel J.
Van Scoik, Russel W.
Venegas, Victor
Wadelton, William A.
Werbiansky, Eugene
Westphal, Leo R.

Willis, Clarence
Winkler, Jack R.
Wojciechowski, Fred T.
Wojnar, Raymond J.
Woloshin, Edward
Wolski, John D., Jr.

Worthington, Frank A.
Zimmick, Harold E.
Zivalich, Nicholas G.

Co "B" - 80th HTB
on the
PRI Circle

Close Combat

In the Barracks

"C" COMPANY

SECOND LIEUTENANT
CHARLES V. SORRELS
Company Commander

80th
HEAVY
TANK
BATTALION

First row: MSgt Thompson, 2nd Lt Sorrels, 2nd Lt Kane, Sgt Waleszonia. *Second row:* Pvt Borrows, SFC Johnson, Cpl Spaulding, Cpl Woodbury, SFC Foster, Cpl Milford, PFC McAlpine, Cpl Morey, Cpl Georgakis, PFC Sexton, Pvt Fehrenbach, Pvt Haskine, Cpl Falkenberry, Pvt Ward, Pvt Bridges, Pvt Cullen.

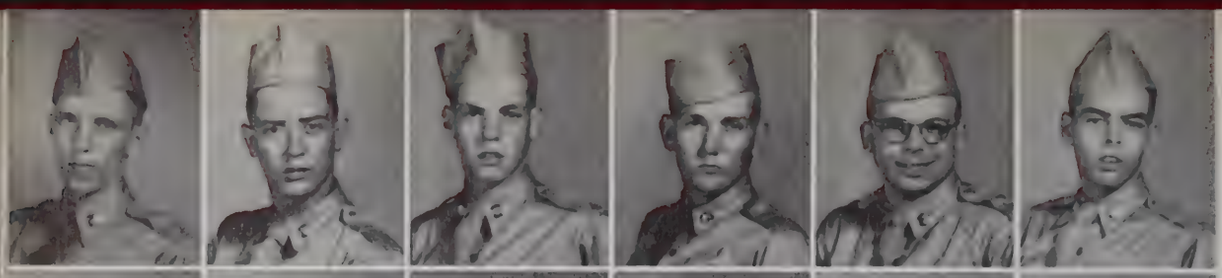

Adrana, Frank C.
Akers, Charles B.
Alexander, Milton E.
Allen, Wayne E.
Apter, Richard G.
Arleth, Richard C.

Babb, Jack S.
Barron, John P.
Bellenbaum, Robert D.
Benson, Jim J.
Bentley, Fred R., Jr.
Berkshire, John W.

Billow, Richard D.
Bolitho, Edward W., Jr.
Bonahoom, Michael J.
Borgwardt, Virgil L.
Bork, Francis A.
Bosarko, Charles W.

Bott, Arland D.
Bowers, Dana R.
Braman, Robert E.
Brattensbarg, Henry J.
Braun, Raymond J.
Brecht, Loyd A.

Breederland, Raymond J.
Broecker, William L.
Brosnan, John B.
Brown, Bruce H.
Brown, James J.
Burmaster, Roger D.

Busanic, James B.
Bush, Ernest L.
Bynum, Thomas G.
Campbell, Robert F.
Caprini, Ronald G.
Carpenter, Thomas L.

Carr, Byron R.
Cendrowski, Martin
Chadwick, Peter G.
Chapko, Charles J.
Chludil, Jerry F.
Clark, Warren J.

Clark, William F.
Coleman, Donald G.
Conklin, Norman R.
Connelly, Michael E.
Constantinides, John S.
Cozad, John W.

Craig, Jack G.
Davis, Carl F.
Davis, David L.
Davis, Ronald E.
Deck, Roy J.
DeCook, George A.

DeDios, Ernest F.
DeMarco, Edward J.
DeVries, Harold R.
Diment, James F.
DiOrio, Nick J.
Domke, Bennadict C.

Drfier, John G.
Duchene, Alfred J.
Dunn, Jerry W.
Eberhardt, Delbert G.
Edwards, Albert F.
Emerick, Donald G.

Everson, Truman J.
Ewles, Howard J.
Ferguson, Lloyd A.
Fife, William L.
Floy, Charles R.
Forst, Norman J.

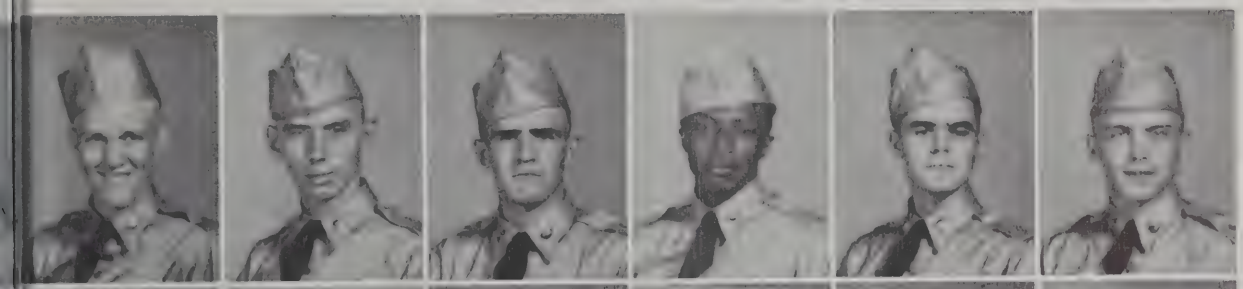

Froeschner, Louis R.
Gorecki, Carl S.
Harrison, David P.
Henderson, Eugene
Hoiseth, George R.
Hower, Robert M.

King, Ed M.
L'Esperance, Richard S.
Lincoln, Richard L.
Lotz, Donald G.
Lovak, Donald E.
Lovro, Karl

Lucas, Clarence M., Jr.
Lybarger, Gerald J.
Lyon, Roger J.
Mamrow, Wallace E.
Manthey, Leo A.
Maraat, Herbert J.

Marohl, Leonard F.
Martindel, Charles H.
McAndless, Hugh A.
McCollom, Ronald A.
McDonald, David M.
McFaul, Robert M.

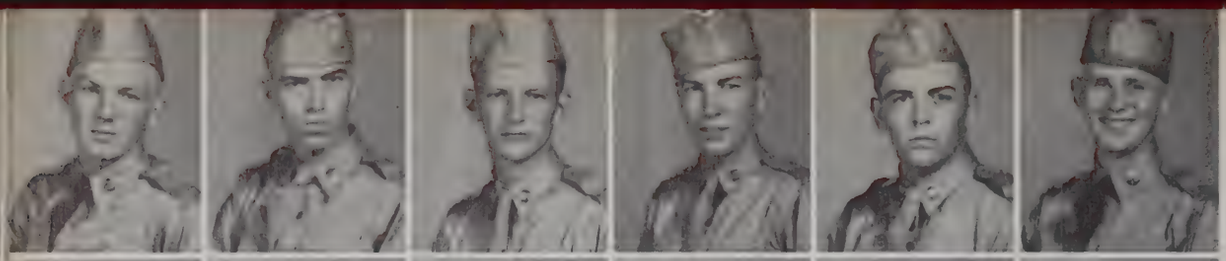

McGinity, Leon F.
McGuire, Robert E.
Meneau, Gerald J.
Milholin, Max C.
Miller, Ronald J.
Minkler, Charles E.

Monte, Kenneth N.
Morey, Eugene W.
Morris, James M.
Mueller, Jack E.
Mullin, Donald E.
Murphy, John E.

Murphy, Wesley E.
Myren, Gerald V.
Myszkowski, Bernard S.
Newsted, Jack E.
Nutter, Lawrence A.
O'Connor, Lyle F.

Oliva, Alfredo
Oosen, Wayne O.
Olson, Donald L.
Osborn, Richard J.
Pagones, George
Parker, Jerry D.

Pa ker, Ronald J.
Parriso, Robert
Paul, Peter J.
Paulson, Ronald J.
Perry, John L.
Peterman, Louis

Peters, Darold J.
Peters, Robert E.
Peterson, Gustau E.
Petrucha, Laddie J.
Pike, Alfred C.
Pischner, Norman M.

Powers, Douglas C.
Poyer, William G.
Prater, Charles W., Jr.
Price, Wayne K.
Promo, Ronald R.
Pruden, Samuel H.

Racine, Lyle G.
Radzins, Ilmars
Reames, Leo C.
Ricketts, Daniel T., Jr.
Riedl, Ronald J.
Risberg, Duane B.

Rogerson, Donald
Roeder, Robert E.
Roehrborn, Charles G.
Roney, Charles E.
Sajner, Robert J.
Salkeld, Max F.

Sankuer, Patrick P. H.
Saver, Melvin N.
Schager, Louis J.
Schlaff, Gerald F.
Schmidt, Clifford J.
Schneider, Adolf K.

Schoen, Walter F.
Schoff, Dale H.
Schoonover, Alger G.
Schraufnagel, John B.
Schultz, Glenn T.
Schultz, Allan Leroy

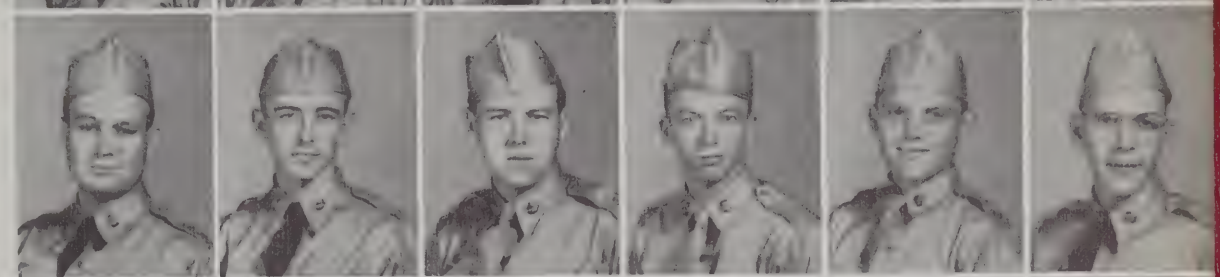

Schwichtenberg, Richard T.
Scott, Clarence A., Jr.
Seaman, Max E.
Sears, James L.
Serritella, Anthony J.
Severson, LaVern E.

Shank, Donald W.
Shaughnessy, Edward D.
Shaves, James L.
Sheppard, James S.
Sikkema, Cyril J.
Skelly, John P.

Smith, Randolph
Sowa, Robert E.
Speerstra, John A.
Spoon, Maurice B.
Statz, Ralph M.
Sterling, Walter P.

St. Peter, Dominic J.
Straka, Charles W.
Straszkowski, Felix S.
Swanson, Carl R.
Tauchen, Robert C.
Taylor, Richard E.

Tesch, Harold W.
Thacker, John J.
Thieda, Robert W.
Thompson, Richard W.
Thorn, William W.
Tiefenthal, George W.

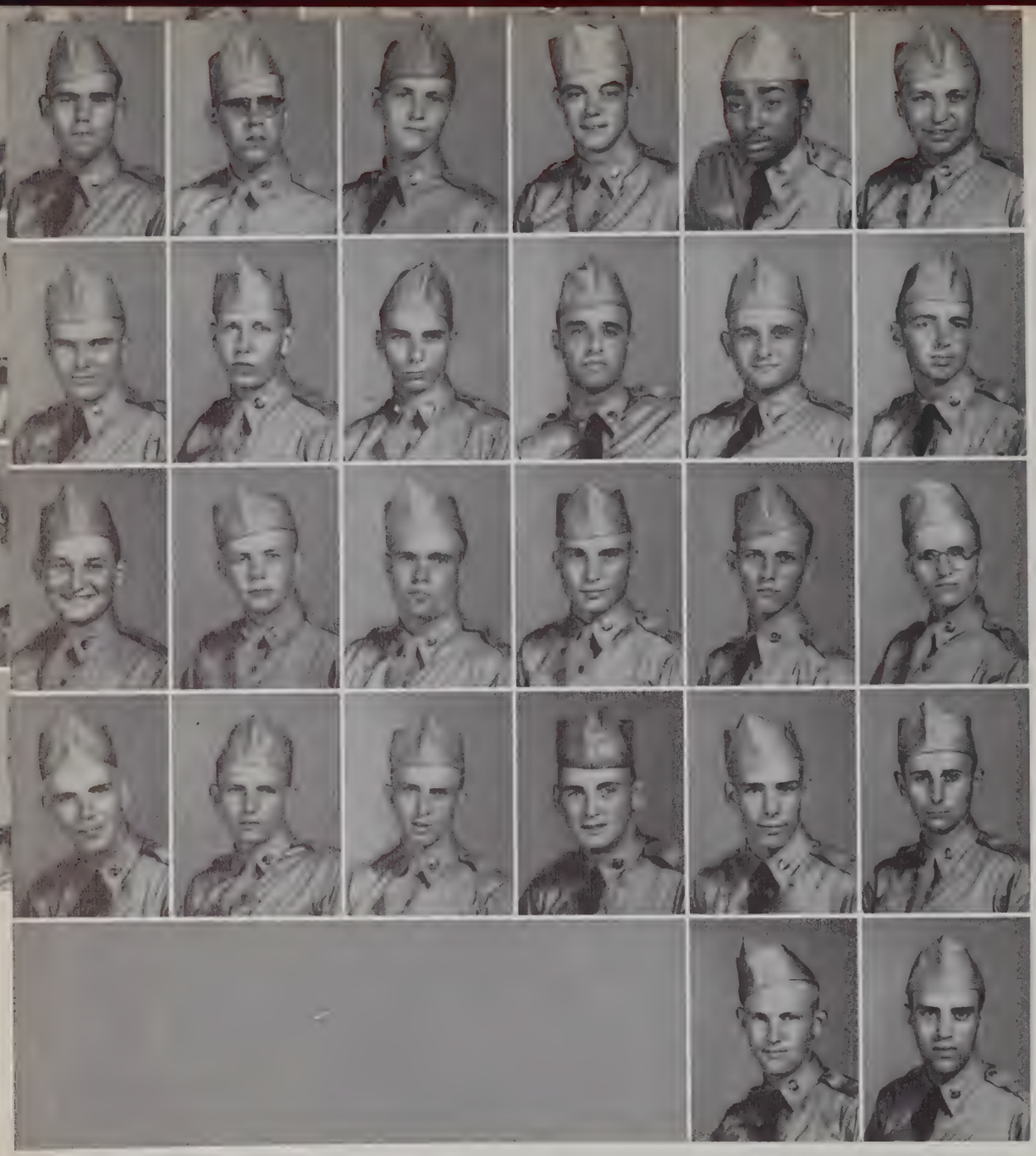

Tipsord, Donald G.
Tischler, James E.
Tobin, James A.
Towns, Gene A.
Trice, James
Trowbridge, James M.

Underwood, Robert L., Jr.
Vachon, William D.
Van Kirk, Hugh R.
Vercillo, Albert F.
Veschuroff, William C.
Vondrasek, Albert E.

Wagner, Walter H. A., Jr.
Wear, Fred P.
Weltzieh, Charles A.
Woodbury, David W.
Whalen, Ronald J.
Whitworth, Walter R.

Wick, William F.
Wiedeman, Earl H.
Wiegand, Frank A.
Williams, James D.
Wise, David L.
Wood, Kenneth D.

Zaagman, Clarence J.
Zastrow, Edward F.

PUBLISHER'S STAFF

DON WELCH ..... *Field Editor*
ERVING KIMMEL ..... *Photographer*

ENEMY POSITION
CAMP CHAFFEE
CAMP CHAFFEE

5th Armored Division